SUMMER RESORTS ON LONG ISLAND

B. & O. TICKET OFFICE,
1417 G St. N. W.

Summer Resorts on Long Island

"Where Cooling Breezes Blow"

FOUR HUNDRED MILES OF SHORE LINE
ON OCEAN, SOUND AND BAYS

LONG ISLAND RAILROAD

A. L. LANGDON
Traffic Manager

HOWARD M. SMITH
General Passenger Agent

263 Fifth Avenue ∴ ∴ New York City

COPYRIGHT, 1908, BY THE LONG ISLAND RAILROAD COMPANY

F127
L819

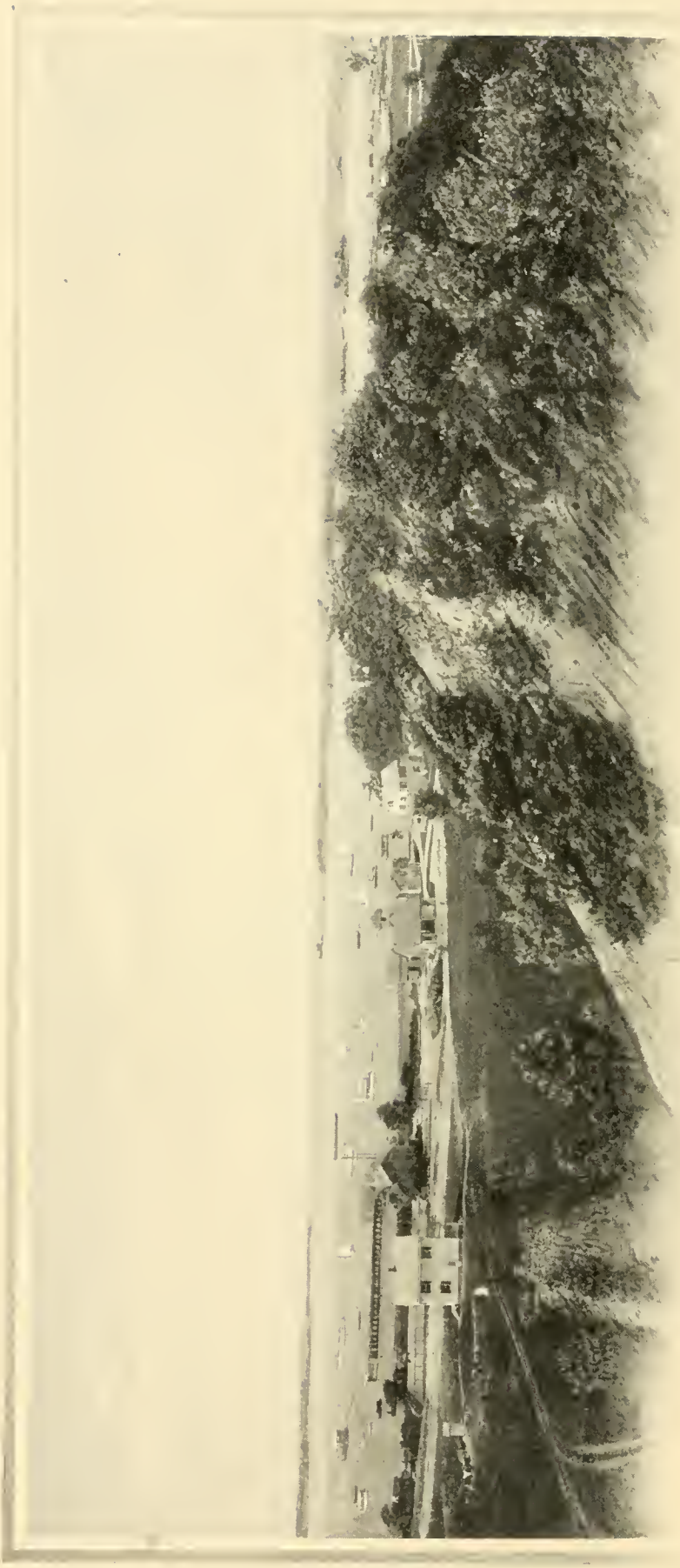

The Bay at Port Washington.

By transfer

OCT 20 1915

LONG ISLAND

ONG ISLAND is the largest island on the eastern coast of the United States, being 123 miles long and from 15 to 25 miles wide. In shape it is very like a whale, and so the whalers who years ago made Sag Harbor a busy village named the eastern projections of the Island the north fluke and the south fluke.

A range of hills having a relief of from 100 to 200 feet gives topographic expression to each of the flukes; and continuing west-

Bits of Centreport.

ward, these ranges coalesce north of the centre of the island near the Suffolk-Nassau line, where they reach their maximum elevation of 420 feet at High Hill. Westward a group of rolling hills, occasionally reaching a height of over 300 feet, and not separable into distinct lines, continues to the Narrows at Brooklyn. South of these hill ranges the land is comparatively level and slopes off gently to the sea or forms more or less elevated table-lands between the two lines of hills. The northern shore is rugged and precipitous, with long, narrow bays, while the southern shore

Northport Harbor.

passes gradually from a gently sloping plain into lowlands inclosing broad, shallow bays, beyond which is Oak Island, Fire Island, and Great South Beaches which separate Great South Bay from the Atlantic Ocean. These beaches are reached by steamboats and sail-boats which gives those who desire to do so the pleasure of surf bathing and boating and fishing on the ocean, as well as the sports to be had on the quiet waters of the bay.

The Island has about 400 miles of salt water shore front, about 300 being on the sound and on the several bays, and 100 on the ocean.

Long Island is noted for its excellent roads, having over 1000 miles of macadam highways, and many well-kept earth roads, especially pleasant for driving with light vehicles. The prevailing

On the Great South Beach.

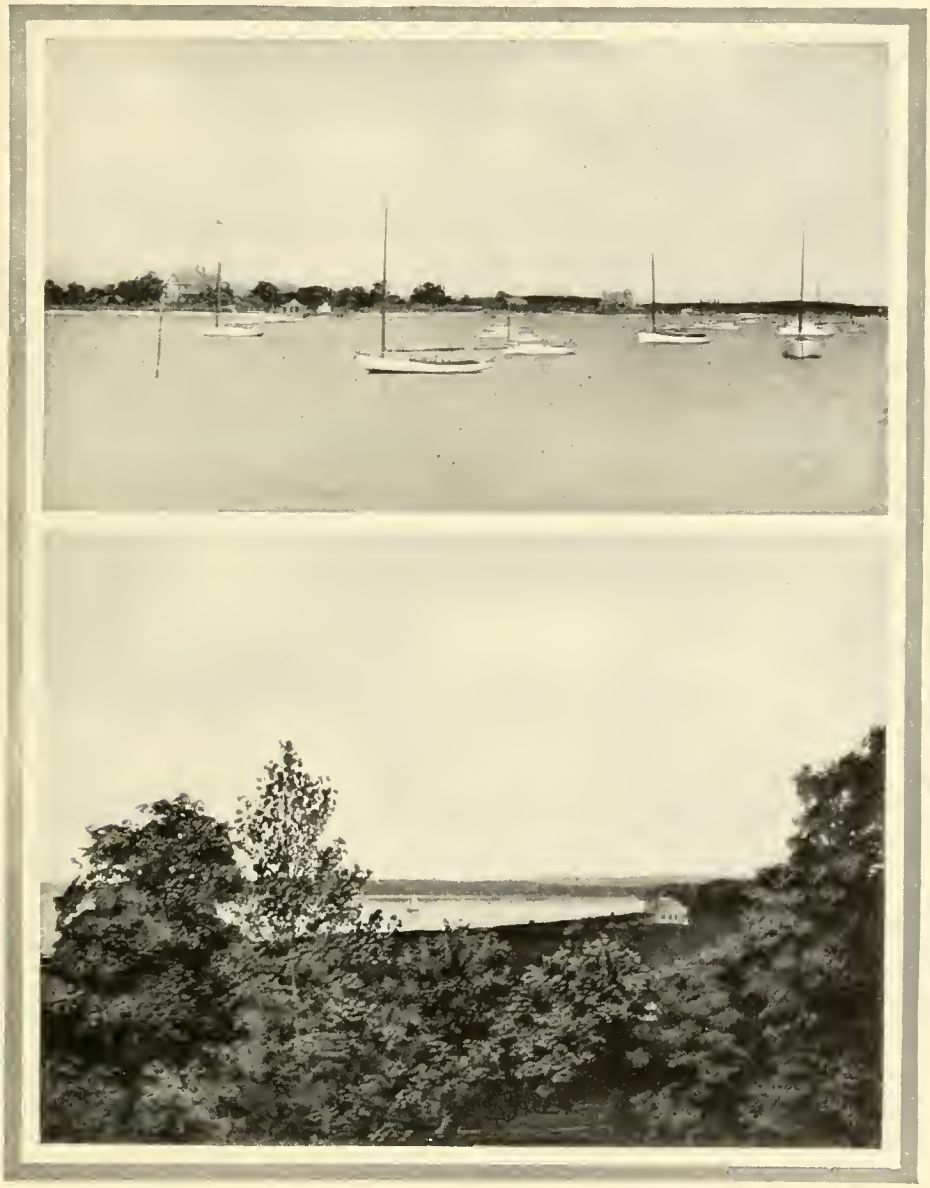

Views in Sag Harbor.

summer winds are from the south, direct from the ocean, cool and invigorating.

A pamphlet entitled "Climate of Long Island" by Dr. LeG. Denslow will be furnished by the General Passenger Agent on receipt of 2 cents postage.

The Island is remarkable for many springs, streams, and small fresh-water lakes. Water of the best quality is abundant everywhere.

All kinds of water sports and all kinds of out-door sports are suggested and invited by the appropriate surroundings and stimulating atmosphere.

If any disinclined to active sports wish retreat for rest or study—in pleasant places by a shady stream or lake, with fields and woods to saunter in where quail, song birds, and squirrels, and

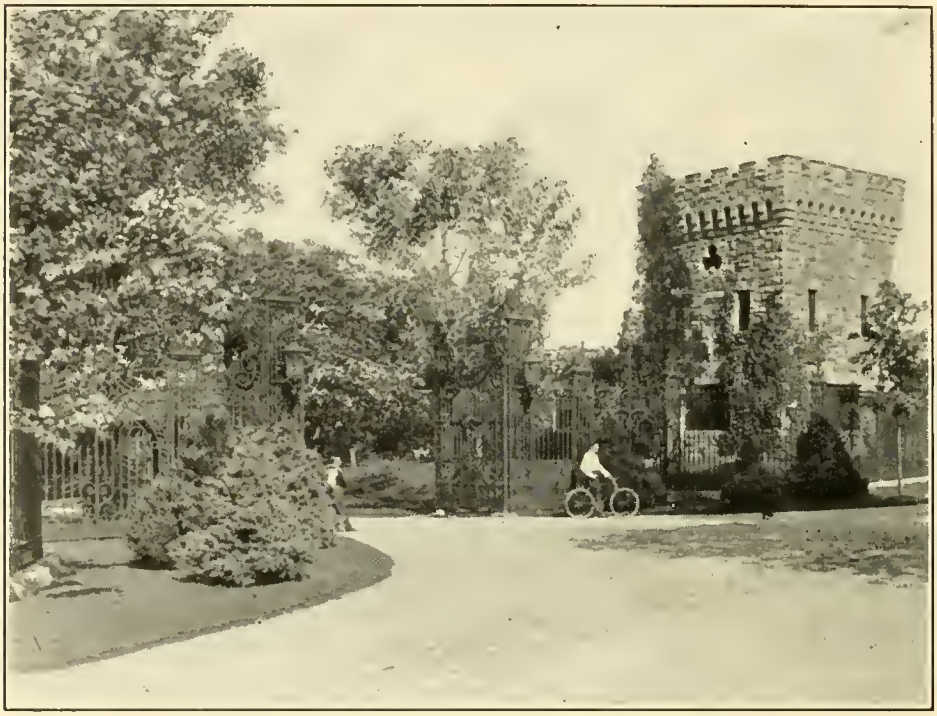

Entrance to an Estate on the North Shore.

the summer breeze through branches make the only sounds—what they desire is also on Long Island.

The pleasures and comforts of shore and country life can be enjoyed on Long Island within distances of easy daily trips to the City. Those who do not need to make daily trips may well go farther out where the time to the City is from two to three hours by comfortable trains.

Duck Shooting on Great South Bay.

THE NORTH SHORE

One of the choicest bits of "water front" on the American continent is that section of Long Island known as the North Shore. A rich diversity of bluff and woodland along the Sound, broken by inlets and deep bays, recedes into beautiful meadows and fertile farming country. The topography is wholly different from that of either the central section or the South Shore, and offers the summer resident a diversified region, in which the attractions of both water

The Sound Shore at Whitestone.

and woodland are intermingled. On the shores of the many bays are charming sites for cottage homes, costly villas and great estates, and here one finds the best facilities for yachting, rowing, and fishing. Pleasure and trading vessels are always passing, and the many sail-boat races in sight of the shore add to the attractive view.

The following towns are located on the North Side Division of the railroad, which extends to Whitestone and Port Washington—Woodside, Winfield, Elmhurst, Corona, Flushing, College Point, Whitestone, Broadway, Bayside, Douglaston, Little Neck, Great Neck, Manhasset and Port Washington, modern villages, growing rapidly because of their accessibility for those employed in New York City and desiring rural homes close to the mart of commerce. They are all near the water and are especially well situated

for the enjoyment of aquatic sports, many of them commanding a fine view of the Sound.

Oyster Bay Branch Resorts

Equally well located on the Oyster Bay Branch of the railroad are Roslyn, the home of the late William Cullen Bryant; Glen Head, Sea Cliff, Glen Cove, Nassau, Locust Valley, Mill Neck, Bayville and Oyster Bay. Glen Head and Glen Cove are also reached by steamboat from New York. All of these places are within easy access of the city and combine the attractive features of water, steep hills, dense forests, and drives as picturesque as can be found anywhere. To fully appreciate this region one must travel along the woodland roads, and from the hills and high bluffs view the bays, inlets and delightful vistas of blue waters. On each of the points which run out into Long Island Sound are large estates, notably those at Great Neck, Port Washington, Roslyn, Sea Cliff, Glen Cove, Nassau, Locust Valley and Oyster Bay.

Hempstead Harbor at Glen Head and Sea Cliff.

Oyster Bay enjoys a location which makes it a favorite spot for pleasure craft of all kinds. Here is the Club House and anchorage of the Seawanhaka Yacht Club, a noted organization of Corinthian yachtsmen, who make this place a centre for their sport. In fact, it may be said that the life on the North Shore centres about the water. At Oyster Bay is located Sagamore Hill, the home of President Roosevelt.

Huntington.

Cold Spring Harbor.

Wading River Branch Resorts

The Wading River Branch of the Long Island Railroad, which leaves the main line at Hicksville, runs through the picturesque wooded hills of the North Shore.

Located on this division is Cold Spring Harbor, a quaint old village, where is situated one of the principal fish hatcheries of New York State, and which is always an interesting place to visit. Huntington, east of Cold Spring, on Huntington Harbor, is an historic town as well as one of the most popular places on Long Island. A new hotel—Chateau des Beaux-Arts—is being constructed on the shore of Huntington Harbor, and will be ready for the reception of guests this summer. Greenlawn, the railroad station for Centreport, and Northport are beyond Huntington, both uniquely situated on a beautiful harbor, which adds to the attractiveness of this locality as a summer resort. Kings Park, Smithtown, St. James, Stony Brook, Setauket and Port Jefferson, a famous old shipbuilding town, are attractively situated for those seeking a place for the summer.

Northport.

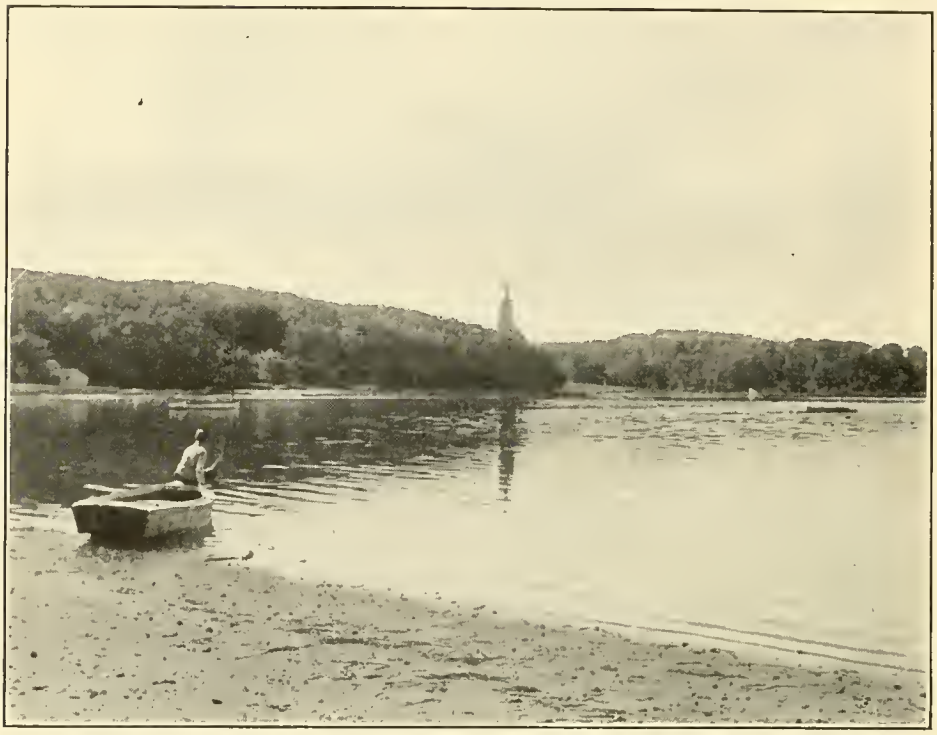

On the Bay at St. James.

The Belle Terre Estates at Port Jefferson, consisting of over 1200 acres of high rolling ground, surrounded on three sides by water, with an elevation of from 100 to 200 feet above sea level, is being developed as a high class country residence park. It has

The Lake at Stony Brook.

Port Jefferson Harbor.

The East Shore, Port Jefferson Harbor—Belle Terre Club House in the Distance.

Shoreham—Overlooking the Sound.

A Picturesque Lake near Wading River.

a beautiful club-house, fine cottages, a gate lodge, pergolas—40 miles of ideal woodland roads and bridle paths. On the property there is also a fine golf course, a dock and excellent facilities for bathing, boating, and fishing. Eastward from Port Jefferson are Millers Place, Rocky Point, Shoreham and Wading River, the terminus of the Wading River Branch. In each of these places visitors may find ideal locations for summer homes. The scenery is beautiful, and sport with rod and gun is always at hand. In this section are grown some of the finest productions of the soil, so that, besides rest and contact with nature, excellent table fare may be relied upon at the boarding cottages and hotels.

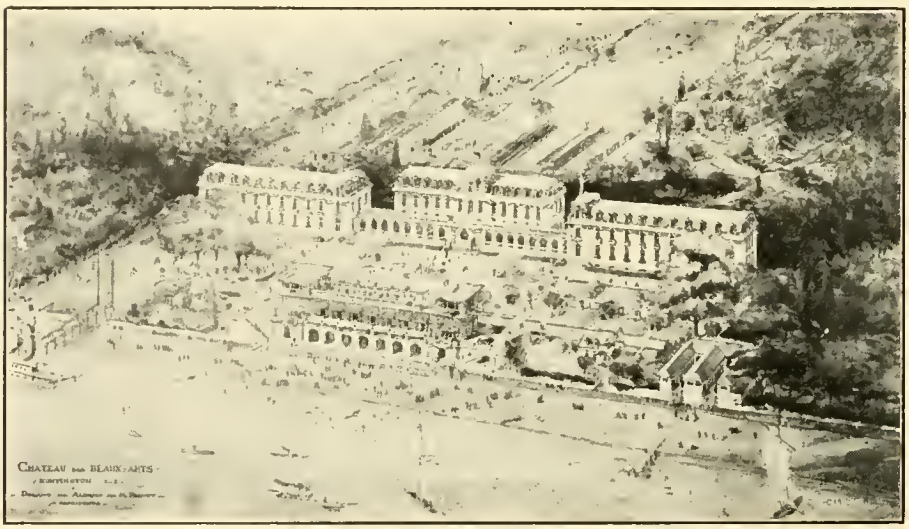

The Chateau des Beaux-Arts, Huntington.

THE SOUTH SHORE

The South Shore

If one enjoys the sea with its surf bathing, sailing and deep-water fishing, the south shore of Long Island, on the ocean, will instantly appeal to him. The Great South Bay, the Mecca for lovers of aquatic sports, skirts the southern shore of Long Island for a distance of nearly eighty miles, and is an ideal and safe inland sea for sailing and still water bathing.

Manhattan Beach and Rockaway Beach

It is hardly necessary to point out any of the advantages of such well-known places as the Rockaways, Long Beach and Manhattan Beach — the latter place with its world-renowned Manhattan Beach and Oriental Hotels. The recent improvements at Rockaway Park make it very desirable for summer residence. The Inn and bathing houses here are attractive features. At Belle Harbor, adjoining Rockaway Park, a new seaside residential district is being developed, and many attractive

Oriental and Manhattan Beach Hotels.

The Edgemere Club.

homes have been located here. Here is also the home of the Belle Harbor Yacht Club, situated on Jamaica Bay.

Far Rockaway Branch Resorts

Following the coast line to the east on the Far Rockaway Branch of the Long Island Railroad is Arverne, the modern summer city-by-the-sea; Edgemere, Far Rockaway, Lawrence, Cedarhurst, Woodmere and Hewlett, all of which are delightful places at which to spend the summer or for all year residence. At Arverne there

The Beach at Arverne, and Arverne Hotel.

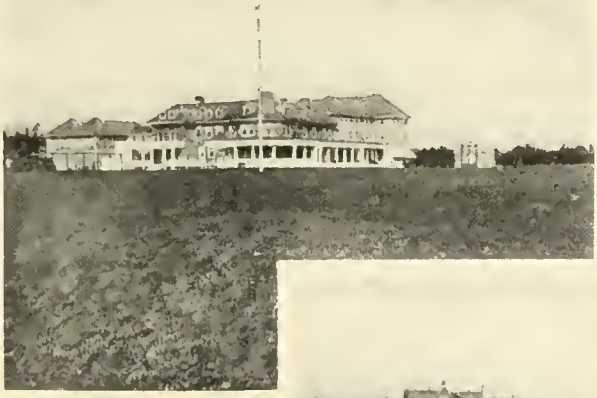

Views at Cedarhurst, Lawrence, and Far Rockaway.

are many good hotels, among the largest being the Arverne and Colonial Hall. In addition to the hotels there are a number of boarding cottages for the convenience of the summer people. At Edgemere is located the magnificent Edgemere Club and many fine cottages. At Far Rockaway also are located many good hotels and boarding cottages, the largest hotel being the Tack-a-pou-sha. These places are favorite resorts for business men, who find their nearness to the city advantageous and their cool temperature in the summer particularly inviting. They are no longer mere summer settlements, but are occupied the entire year by people who find the cottage life in this vicinity very pleasant. Many of the residences in this section are pretentious, some of them even palatial.

Long Beach

Beyond Cedarhurst, across the bay is Long Beach, where there is now under construction a large modern fireproof hotel of concrete and steel—a five mile board-walk and a colony of high class cottages.

Bits of Freeport.

Adjoining the hotel on one side will be a casino—a concrete structure which will be ready for the reception of guests for the summer—and on the other side a large bathing pavilion which will also be finished for use the coming season. The situation of Long Beach with its broad ocean frontage gives it exceptional advantages, and, as it is now planned, it will be one of the most famous resorts on the Atlantic Coast. Long Beach offers, in addition to surf bathing, excellent facilities for sailing and fishing both upon the ocean and the quiet waters of Hempstead Bay.

Ocean Avenue and the Hotel—Massapequa.

Towns Near the Bays on the South Shore

Following the shore line from Jamaica on the Montauk Division of the railroad, one will find a succession of pretty little towns, villages and resorts, which offer special advantages because of their proximity to the city, and at the same time there is about them the very decided charm which belongs to country life. Among these are Springfield, Rosedale, Valley Stream, Lynbrook, the junction for East Rockaway and Long Beach; Rockville Centre, Baldwin, Merrick, Bellmore, Wantagh, Seaford, Copiague and Lindenhurst. Many of these towns have a large permanent population and abound in pleasant walks and drives near the water.

Farther along the line of the railroad one sees where Brooklyn gets its water supply. Through several towns as far as Massapequa and Amityville, the reservoirs lie near the railroad.

Freeport, Massapequa and Amityville on the Great South Bay are towns in which there are attractive permanent and summer homes. In each of these towns are good hotels—the Imperial Hotel and Crystal Lake House are located at Freeport, the Massapequa Hotel at Massapequa, and the Newpoint Hotel and The Inn at Amityville.

A few miles farther on one comes to a group of villages beginning with Babylon,—then Bayshore, Islip, Great River, Oakdale, Sayville, Bayport, and Blue Point, the home of the famous Blue Point oyster. These places are directly on the Great South Bay—the sportsman's paradise—and have long been known as attractive summer resorts with good hotels and cottages. Among the

Views Around Babylon.

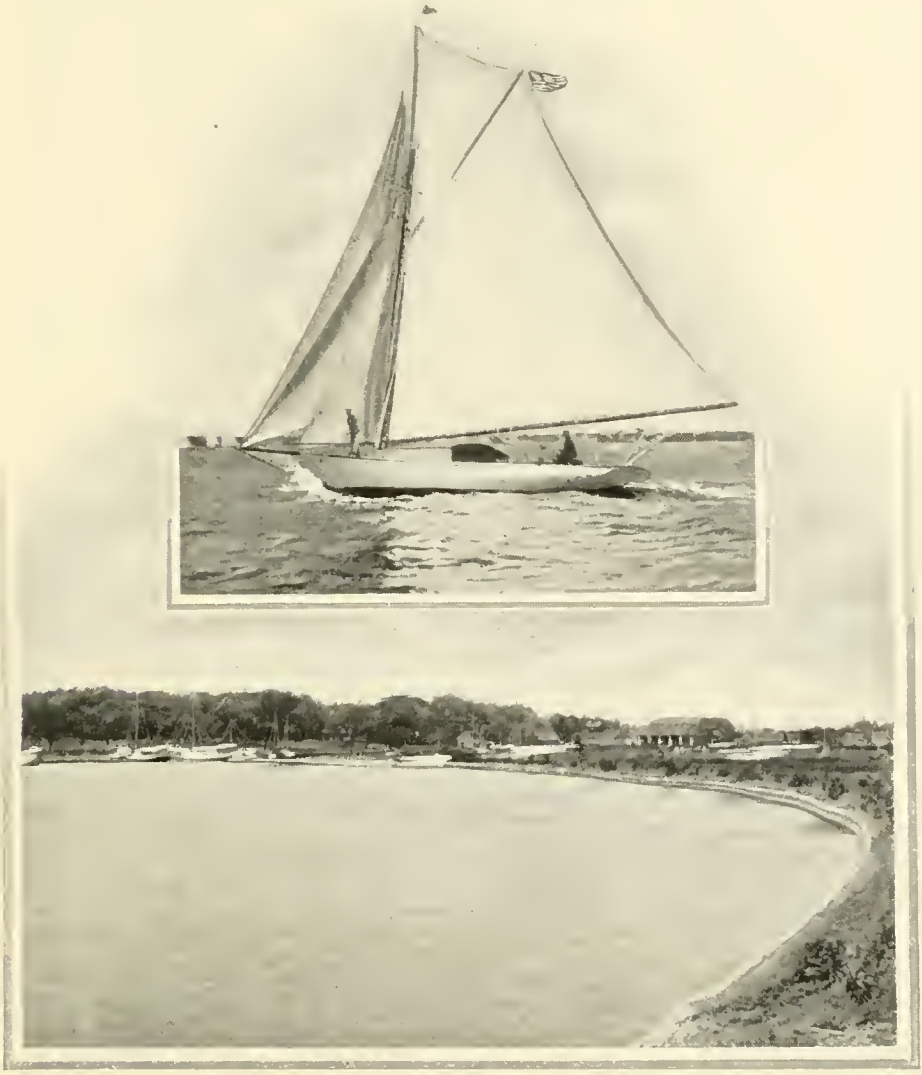

The Bay at Bayshore.

largest hotels are: the Linwood at Bayshore, the Elmore and Delavan at Sayville, the South Bay House at Bayport, and the Hallett House at Blue Point. Like several other of the larger towns, they are no longer mere summer settlements, but each in itself is a thriving community, having a busy life all through the year.

Through this section are to be found some of the finest estates on Long Island, located amid charming surroundings, magnificent in both area and development. Adjoining the Vanderbilt estate at Oakdale is the handsome quarters of the South Side Sportsman's Club. This is an organization of wealthy New York men who have created a preserve on which there is excellent hunting and fishing.

Situated on the ocean front, and conveniently reached from Babylon by steamer is Oak Island, an ideal location for a quiet

and delightful summer. Oak Island is owned by the Town of Babylon, and plots of ground are leased for terms of ten years for the annual rental of $3.00 for each plot—affording an excellent opportunity for a comfortable summer home for very little money. Oak Island has an excellent beach on the Atlantic Ocean, without any undertow, making it ideal for surf bathing—also good facilities for boating and fishing. There are over 100 cottages here; those not occupied by the owners rent from $75.00 to $300.00 for the summer. Farther east on the beach are Fire Island and Havemeyer Point, reached by steamer from Babylon—also Point o' Woods, reached by steamer from Bayshore, places which appeal to many people who desire to spend their summer by the sea away from the activity of city life.

Patchogue and Beyond

There are a number of attractive villages along the railroad beyond Blue Point, of which Patchogue is the most important. This is a prosperous business place as well as a popular summer resort. Its summer population runs into thousands, and here are located many comfortable boarding-cottages in addition to good hotels, the best known of which are the Cliffton House, Ocean Avenue Hotel, Roe's Hotel and Central Hotel. Beyond Patchogue is Bellport, an ideal summer resort, commanding an excellent view of the Great South Bay; also Brookhaven, Mastic, Centre Moriches, East Moriches, Eastport and Speonk, very popular summer resorts near the bay, afford-

Blue Point.

The River and Bay at Patchogue.

ing every variety of outdoor pleasure. Beyond is Westhampton—one of the most delightful resorts on the Atlantic Coast for a summer sojourn, and a place which is growing rapidly; also Quogue, a particularly attractive spot. Westhampton and Quogue are nearer the ocean, and the beaches are within easy walking distance from the hotels and cottages. These delightful villages are reached by fine shaded drives from their respective railroad stations and are connected by a very pleasant road around the arm of Quantic Bay. Good Ground and the fashionable Shinnecock Hills with its beautiful roads laid out by the landscape architects, Olmstead Brothers and Downing Vaux, from which may be had superb views of the surrounding land and waters of the bay and ocean. The Wyandotte Hotel at Bellport, Moriches Inn at Centre Moriches, the Beachview Hotel at East Moriches, the Hampton Inn and the New Howell House at Westhampton, the Hallock and Post Houses at Quogue, the Clifton House at Good Ground and the Inn at Shinnecock Hills are popular hostelries in their respective localities. All of these places offer not only the pleasures of the bays on which they are located, but of the ocean beyond. Numerous boarding-cottages, affording ample accommodations, are to be found in each of these towns.

The Hamptons

The most important of the Hamptons is Southampton, where the air of social refinement is fully equal to that of the most fashionable watering places in America. Within its borders there is a small

lake and many beautiful drives, not only to the beach, but to the back country overlooking Peconic Bay. Easthampton, notwithstanding it is an old historic place, is a delightful home town of a refined society, and offers many pleasures for the summer resident. Its main streets are bordered with fine trees, which suggest the oldest of the New England villages. Many of the residences here are as elaborate and costly as those at Southampton, and there is a quaint attractiveness and a sense of stability about the life which marks it as one of the best of Long Island's

The Bay at Centre Moriches.

resorts. Colonies which are growing up on the same lines are Watermill, Bridgehampton, Sag Harbor, Wainscott and Amagansett. All these towns are exceedingly popular with summer visitors, and in them will be found pleasant and comfortable summer homes. The Maidstone Inn, the Huntting and Osborn Houses at Easthampton, and the Sea View House at Amagansett are good hotels.

Montauk Point

Beyond these villages the Long Island Railroad continues toward the far eastern end of the Island, and almost to the famous lighthouse at Montauk Point. The terminus of the railroad is at Fort Pond Bay, the quiet waters of which became suddenly a scene of activity

Westhampton and Quogue.

Some of Southampton's Beautiful Summer Homes.

at the close of the Spanish War. This extreme point is not as yet much settled, but it is one of the most healthful and beautiful sections to be found on Long Island. Montauk Inn is delightfully located on a hill, and its porches overlook the ocean and the bay—the air here is like that at Block Island—the Parsons' House also furnishes ample accommodations for guests.

The Hampton and Meadow Clubs, Southampton.

Views at Easthampton.

THE CENTRAL SECTION AND PECONIC BAY RESORTS

Jamaica

Jamaica is the railroad centre of Long Island, and because of the development of transportation facilities has taken to some extent the block form of city residences. From Jamaica the Main Line of the railroad continues through the central portion of the island, and then along the north shore on the east end to Greenport.

Hempstead Downs

East of Jamaica are the great Hempstead Downs, dotted here and there with villages, where there are numerous market gardens and farms. The Creedmoor Rifle Range, used by the National Guard, S. N. Y., is just beyond Jamaica. Here are also the villages of Hollis, Queens, Floral Park and New Hyde Park, each growing very rapidly.

Mineola, a little farther on, the county seat of Nassau County, is especially noted for its agricultural fairs held there every autumn, a feature of the summer country life here.

Garden City

The Cathedral town of Garden City, with its tall spire and fine schools—St. Paul's for boys and St. Mary's for girls—is everywhere visible from the Hempstead Downs. Here A. T. Stewart planned a religious and educational movement which did not end with his death, and the town is a centre of an attractive and cultured circle. The Garden City Hotel, without exception, is one of the finest and best managed hotels in the East.

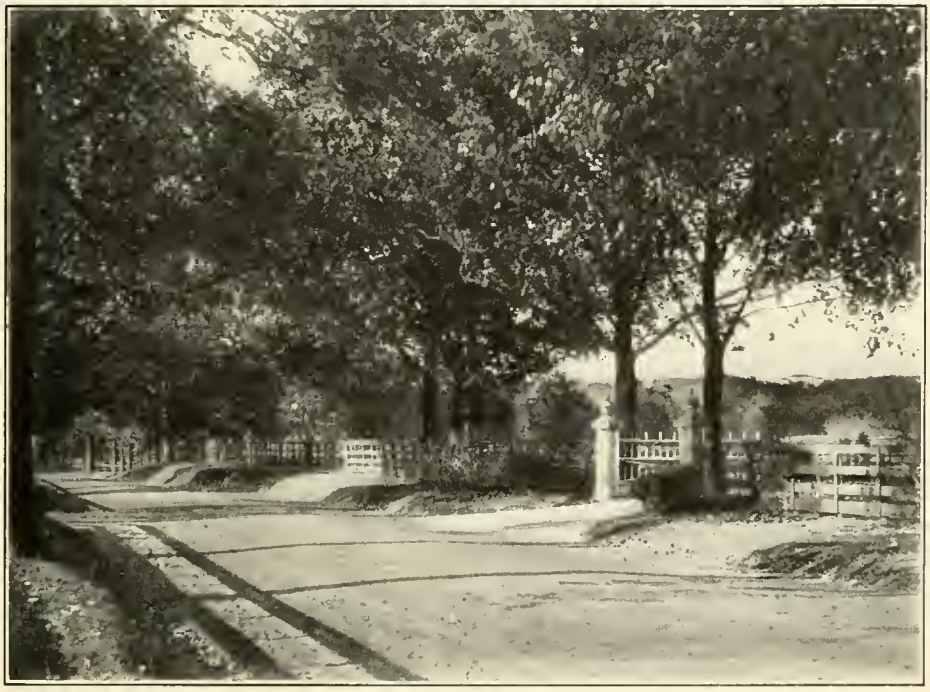

A Delightful Drive through Fine Estates.

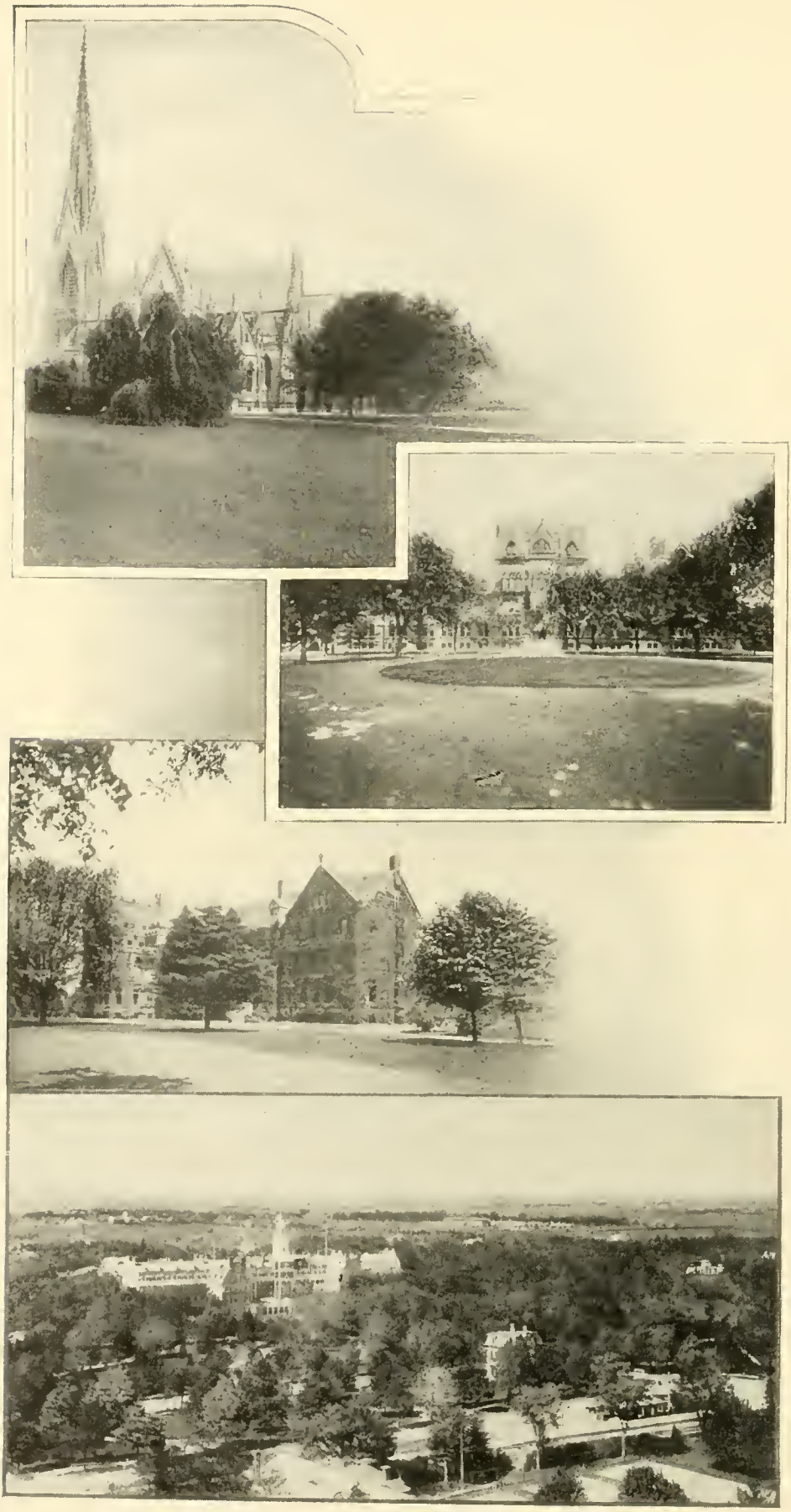

The Cathedral—St. Paul's and St. Mary's Schools and the Hotel—Garden City.

Interior Towns

There are beautiful drives through the charming country around Hempstead and Westbury. The queenly beauty of old Hempstead, with its Revolutionary associations and relics, its beautiful homes and spacious quiet streets, good schools, and churches, its perfect modern improvements, and delightful social atmosphere, brings hundreds of families under its charm both summer and winter. Westbury is the centre of beautiful estates where many prominent people have located.

In this section, and on the country roads about these fine estates, between Mineola and Westbury on the south and Great Neck and Roslyn on the north, the Vanderbilt-cup motor-car races were held for three years, and from near here to Ronkonkoma the Motor Parkway is to be built. Traveling East on the Main Line one comes

Near Hempstead.

The Lake at Middle Island.

to Hicksville, Central Park, Farmingdale, Wyandanch, Deer Park, Brentwood, where is located "St. Joseph's in the Pines," an academy for young women, and Central Islip, towns which enjoy a charming situation, and with ample accommodations for the summer visitor. Beyond there are a number of other attractive villages, Ronkonkoma, Holtsville, Medford, Yaphank and Manorville, the most important of which is Ronkonkoma, possessing one of the ideal beauty spots of Long Island in Lake Ronkonkoma, a little way north of the village. Many of these villages lie in a vast expanse of pine forests, somewhat resembling those in the Lakewood region. This section is deservedly noted as a good place for persons suffering with pulmonary troubles.

Peconic Bay Resorts

Going farther on the Main Line of the railroad we come to Riverhead, one of the largest towns on Long Island, at the head of Peconic River, which runs into Peconic Bay. It is the business centre of that attractive country and popular with many as a place of summer residence. From this point on to Greenport—a place favored with conditions ideal for a delightful summer resort—are several very interesting towns, located near the shores of Peconic Bay, and well known to summer visitors, namely: Jamesport, Laurel, Mattituck, Cutchogue, Peconic and Southold. At Jamesport are located the Miamogue House and Great Peconic Bay House—two good hotels. The waters of the beautiful and picturesque Peconic Bay are still, and the bathing beaches are uniformly excellent. On the bay all manner of pleasure craft may be seen during the summer months, bearing happy groups of care-free folk. The appended list of hotels will show how many

The Pines and Lake at Riverhead.

opportunities there are for the summer resident, whatever the size of his purse. Many interesting historic spots are to be found hereabouts. Southold, for example, disputes with Southampton and Easthampton the claim to being the oldest settlement on the Island. Beyond Greenport are the quaint villages of East Marion and Orient, always attractive to summer visitors.

Shelter Island

Floating on the land-locked waters between Gardiner's Bay and Peconic Bay, opposite Greenport, is Shelter Island, one of the best known watering places on the Atlantic Coast. As a resort, Shelter Island offers all the beauties of nature, coupled with every modern convenience. It affords excellent bathing, sailing, and attractive natural scenery. Conspicuously situated on the Shelter Island

The Manhanset House, Shelter Island.

shore is the great Manhanset House, one of the finest hotels on the coast. The Prospect House, also located here, is one of the best known hotels in the East. Both of these hotels have a frontage of several hundred feet along the Bay, and a more charming situation cannot be imagined. Surrounding these hotels are a great number of attractive cottages. There are few resorts in America more delightful than Shelter Island. A ferry conveys passengers between Greenport and Shelter Island, and the train service between Greenport and New York is excellent.

The Prospect House and Cottages, Shelter Island.

Golf on Long Island

Incidental mention has been made of opportunities on Long Island for the golfer. The accessibility of many of the courses from New York makes them especially worthy of consideration. There are within easy reach of the metropolis fully a dozen courses, each of which has its special merits, and some of which are virtually unsurpassed outside of Scotland. In Richmond Hill, a pretty village just a short distance from New York, there is a well kept course. Near Flushing is situated the course of the Oakland Club, which had an almost national reputation as the home club for several years of the amateur champion of the United States. At Port Washington is located the Sands Point Golf Club. Hempstead has an excellent golf course, and nearly all the summer places, such as Cedarhurst, Far Rockaway, and Edgemere, support courses of more or less merit. At Garden City is a course which ranks among the very first in the United States. It is intelligently planned and is maintained in the very best manner. It

is patronized chiefly by players of known skill, and hardly a day passes, winter or summer, without a match there which is well worth the observation of any one, whether he be an adept or a beginner.

On the Oyster Bay Branch of the railroad at Nassau the links of the Nassau Country Club have been laid out to offer golf of high quality to skilled players, and the club also makes an especial feature of the play for its women members, so that the summer colony living near by is largely recruited by women who have taken up the game. There is also a golf course at Roslyn, Sea Cliff and Oyster Bay in this section. On the Wading River Branch there are courses at Syosset, Huntington, Smithtown and Belle Terre. The Meadow Brook Club at Westbury has an excellent course. At Great River the course of the Westbrook Club is also of particular merit, and the play on

Nassau Country Club and Golf Links.

it is usually of a high quality, making it worth the attention of all visitors who are interested in golf. All of the larger shore towns have their golf clubs: Rockville Centre, Freeport, Massapequa, Amityville, Babylon, Bayshore, Bellport, Westhampton, Quogue, Watermill and Bridgehampton.

At Shinnecock Hills is one of the first courses established in this country. It is situated on the true links—along the rolling hills near the sea and bay. The club maintains a course for women as well as for men. The men's course is frequently the scene of national championship matches. The National Golf Course has

selected Shinnecock Hills for its permanent home, where it is constructing one of the finest links in the world with the view of making this place the golfing centre of this continent. Golf has long been one of the chief features in the life of the summer colony at the east end of Long Island. Other courses in that region less noted than Shinnecock Hills are those of the Wainscott Golf Club, the Maidstone Club at Easthampton, the Bluff Golf Club at Sag Harbor, the Shelter Island Golf Club and the Shelter Island Country Club on Shelter Island.

Horticultural Possibilities

To the summer resident interested in gardening and in the cultivation of flowers, vegetables and fruits, and chiefly of course to the farmer, florist and horticulturist, who devote themselves to these pursuits as a profession, the soil and the climate of Long Island, as well as its proximity to the greatest market in the world, offer special inducements. The Island is the flower and kitchen garden and the orchard of the metropolis.

It is especially noted for its asparagus, celery, cauliflower, cabbage and potatoes. Peaches, pears and plums thrive in its fertile soil and cranberries are grown in large quantities near Riverhead and Calverton.

Art Students and Golf Club, Shinnecock Hills.

Montauk Point.

Of course, Long Island is well supplied with various kinds of salt-water food—fish, oysters, clams, crabs, scallops and lobsters. The Blue Points from Great South Bay, Robbins Island oysters from Peconic Bay and Little Neck clams are known all over the country.

The acres devoted to the cultivation of flowers near the Floral Park station afford in summer stretches of brilliant colors as far as the eye can see, rivalling the famous tulip fields of Holland. For the raising of turkeys and chickens all the conditions on the Island are especially favorable, and the duck farms are noted throughout the country.

In the interior section from thirty to seventy miles from New York there is much good land which has never been tilled; except for the small villages and occasional farms it is mostly covered with pine and oak trees of small growth, the trees having been cut off as soon as they reached merchantable size and the land otherwise neglected.

To prove the fertility of the soil, the Long Island Railroad Company established small experimental farms near Wading River and near Medford.

A book entitled "The Lure of the Land," recently published, containing full data relating to the experimental farms conducted at Wading River and Medford will be mailed by the General Passenger Agent, 263 Fifth Avenue, N. Y. City, upon receipt of eight cents postage.

The Shore at Setauket.

The excellence and growth of the passenger service of the Long Island Railroad is indi ated by the fact that it carried 12,387,649 passengers in 1900 and 23,950,547 passengers in the year 1907 safely and promptly.

The Long Island Railroad Co. operates electric trains from Flatbush Avenue Station, Brooklyn, to Jamaica and Queens on the Main Line, and to Far Rockaway, both via Jamaica and via Jamaica Bay. The New York subway trains via Battery tunnel to Flatbush Avenue, Brooklyn, will be in operation some time in May, 1908, giving direct service between Manhattan and Flatbush Avenue Station.

Boating on Long Island Sound.

RESORTS ON THE NORTH SHORE.

College Point, N. Y.

9.3 Miles from New York.
29 Trains on Week Days 18 Trains on Sundays.

NAME OF HOUSE OR HOTEL	PROPRIETOR	TERMS PER WEEK	CAPACITY	MILES FROM STA.
Grand View Hotel	John Joekers	$6.00 to $8.00	30	Near

Whitestone, N. Y.

11 Miles from New York.
29 Trains on Week Days 18 Trains on Sundays.

Knab's Hotel	Adam Knab	$10.00	20	Near
Boarding House	Mrs. H. DeW. Smith	10.00 to 12.00	30	1

Murray Hill, N. Y.

8.6 Miles from New York.
25 Trains on Week Days 15 Trains on Sundays.

Murray Hill Hotel	Chas. G. Rieger	$10.00 to $12.00	20	Near

Broadway, N. Y.

9.2 Miles from New York.
23 Trains on Week Days 15 Trains on Sundays.

Hotel Montreuil	L. P. Montreuil	Apply	30	Near

Bayside, N. Y.

10.9 Miles from New York.
23 Trains on Week Days 15 Trains on Sundays.

Private Residence	Mrs. S. Hannon	Apply	20	¾
Bayside Villa	S. W. & M. E. Van Nostrand	$8.00 to $10.00	12	Near

Douglaston, N. Y.

12.2 Miles from New York.
25 Trains on Week Days 15 Trains on Sundays.

Douglas Manor Inn	J. E. Tench	$17.50	30	½
Evans Hotel	A. Evans	14.00	12	Near

Great Neck, N. Y.

14 Miles from New York.
25 Trains on Week Days 15 Trains on Sundays.
Also Week Day Steamboat Service between New York and Great Neck.

Shore Cottage	Mrs. J. Schmidt	$9.00 to $10.00	25	2½

Manhasset, N. Y.

15.5 Miles from New York.
25 Trains on Week Days 15 Trains on Sundays.

Farm House	W. R. Stevenson	$9.00 and up	10	1¼

Port Washington, N. Y.

18.2 Miles from New York.
25 Trains on Week Days 15 Trains on Sundays.

Hotel Renwick	Smull & Thatcher	Apply	50	1
Lake Side Cottage	Mrs. I. Lake	Apply	10–12	1

Roslyn, N. Y.

22.1 Miles from New York.
15 Trains on Week Days 8 Trains on Sundays.
(Additional Trains on Saturdays.)

Mansion House	Rene E. Lepe, Mgr.	$10.00 to $15.00	50	½
Farm House	Mrs. H. A. Valentine	8.00	10–14	1
Private Residence	Mrs. W. Van Wiekler	7.00 to 8.00	4–5	1

Glen Head, N. Y.

25.4 Miles from New York.

12 Trains on Week Days 8 Trains on Sundays.

(Additional Trains on Saturdays.)

Also Daily Steamboat Service between New York and Glenwood Landing.

NAME OF HOUSE OR HOTEL	PROPRIETOR	TERMS PER WEEK	CAPACITY	MILES FROM STA.
Mountain House*	James Ayers	Apply	50	1
Private Residence*	Mrs. L. Manahan	$8.00	25	½

*P. O. Address, Glenwood Landing, N. Y.

Sea Cliff, N. Y.

26.6 Miles from New York.

15 Trains on Week Days 8 Trains on Sundays.

(Additional Trains on Saturdays.)

Also Week Day Steamboat Service between New York and Sea Cliff. Electric Cars are operated between Sea Cliff Village and Sea Cliff railroad station. Fare five cents.

Sea Cliff Hotel	Proprietor	Apply	300	1
Plaza Park Hotel	Martin Olson	$10.00 to $15.00	100	1
The Kenwood	Matthew Johnston	10.00 and up	100	¾
Boarding House	E. P. Hoyt	8.00 and up	30	1
Brunswick Cottage	C. Dowd	Apply	30	1
Boarding House	Mrs. W. B. Scott	Apply	16	1
Boarding House	H. B. Ahmay	6.50 to 7.00	20-25	1
Boarding House	Mrs. E. Buck	10.00 to 15.00	50	1
Laurence Cottage	Mrs. A. Laurence	8.00	15	1
Comfort Cottage	Mrs. M. C. DeR. Miller	7.00 to 10.00	100	1
Kanawha House	Albert Eschwei	8.00 and up	50	½
Tower Cottages	C. A Bliss	9.00 to 12.00	40	1
Hotel Pinnacle	Mrs. F. G. Kent	10.00 and up	125	1
Sound View Hotel	A. C. Ellis	12.00 to 15.00	125	1

Glen Cove (Glen St.), N. Y.

27.2 Miles from New York.

12 Trains on Week Days 8 Trains on Sundays.

(Additional Trains on Saturdays.)

Also Daily Steamboat Service between New York and Glen Cove. Electric Cars are operated between Glen Cove Village and Glen Cove railroad station. Fare, five cents.

Farm House	Mrs. Wm. Nederfer	$7.00 and up	10	1½
Oriental Hotel	Joseph Roll, Jr	15.00	50	½
Private Residence	Mrs. B. J. Hill	8.00 to 12.00	20	Near

Locust Valley, N. Y.

29 Miles from New York

15 Trains on Week Days 8 Trains on Sundays.

(Additional Trains on Saturdays.)

Boarding House	S. D. Wright	$7.00	25	1

Bayville, N. Y.

29 Miles from New York.

Reached by stage from Oyster Bay and Locust Valley railroad stations.

The Arlington Hotel	Christ. Muller	$10.00 and up	100	3
Sound View House	Mrs. Jacob Temple	7.00	20	3
Farm House	Mrs. A. V. Torbert	8.00 to 10.00	15–20	3
Private Residence	Y. Ergenzinger	7.00	20	3
Boarding House	B. A. Verity	7.00 to 10.00	40	3
" "	W. R. Bell	7.00	30	3
" "	Mrs. E. L. Jensen	7.00 to 10.00	15	3
Grove House	Mrs. Wm. Brown	6.00 to 7.00	15	2

Oyster Bay, N. Y.

32.9 Miles from New York.

15 Trains on Week Days 8 Trains on Sundays.

(Additional Trains on Saturdays.)

Hotel Schiller	A. Schiller	$10.00 to $15.00	75	Near

Cold Spring, N. Y.

31.9 Miles from New York.
8 Trains on Week Days 4 Trains on Sundays.
(Additional Trains on Saturdays.)

NAME OF HOUSE OR HOTEL	PROPRIETOR	TERMS PER WEEK	CAPACITY	MILES FROM STA.
Wylie Cottage*	Mrs. Thos. Wylie	Apply	10	1

*P. O. Address, Cold Spring Harbor, N. Y.

Huntington, N. Y.

34.6 Miles from New York.
10 Trains on Week Days 4 Trains on Sundays.
(Additional Trains on Saturdays.)
Electric Cars are operated between Huntington Village and Huntington railroad station. Fare, five cents.

Chateau des Beaux-Arts Hotel	Bustanoby Frères	Apply	35	5
Edgewater Hotel	W. R. Selleck	$10.00 to $15.00	120	
Private Residence	Miss A. E. Grant	7.00 to 9.00	6–8	1¾
Hotel*	Geo. Gough, Jr	9.00	25	Near
Private Residence	Mrs. S. D. Cameron	6.00	12	¾
Clune House	D. Clune	7.00	20	1½
Farm House	Mrs. G. F. Klaffky	7.00 to 10.00	12	1
" "	Mr. Augustus Young	6.00 to 7.00	15	1½
Private Residence*	Mrs. L. Rosch	7.00	6	Near

*P. O. Address, Fair Ground, N. Y.

Greenlawn, N. Y.

37.3 Miles from New York.
9 Trains on Week Days 4 Trains on Sundays.
(Additional Trains on Saturdays.)

Lockwood House†	L. L. Lockwood	$7.00 to $10.00	50	1
Farm House*	Mrs. Gus Smith	5.00 to 6.00	15	1½
" " *	Mrs. F. Bliss	7.00	10	2
" " *	Mrs. H. C. Conklin	6.00	8–10	2
" " *	Mrs. Geo. W. Duryea	5.00	10	2
Road House†	Archie Hall	Apply	30	1½
Private Residence	Mrs. Benj. Van Nostrand	6.00	12	1

*P. O. Address, Huntington Rural Free Delivery, N. Y. †P. O. Address, Centreport, N. Y.

Northport, N. Y.

39.5 Miles from New York.
10 Trains on Week Days 4 Trains on Sundays.
(Additional Trains on Saturdays.)
Electric Cars are operated between Northport Village and Northport railroad station. Fare, five cents.

Ackerly House	James A. Ackerly	$9.00 to $12.00	50	2½
Bryant Cottage	Mrs. H. H. Bryant	7.00 to 8.00	8	2½
Private Residence*	B R Burr	6.00 to 9.00	10–15	2½
Farm House†	Alice I. Ketcham	6.00	10	2½
Boarding House*	W. H. Halloek	6.00	20	3
Selleck Farm House*	Mrs. M. Hegeman	6.00 to 7.00	20	2½

*P. O. Address, Commack, N. Y. †P. O. Address, Fort Salonga, N. Y.

Smithtown, N. Y.

47 Miles from New York.
9 Trains on Week Days 4 Trains on Sundays.
(Additional Trains on Saturdays.)

Riverside Inn	W. N. Spurge	$12.00 to $15.00	32	⅜

St. James, N. Y.

49.9 Miles from New York.
9 Trains on Week Days 4 Trains on Sundays.
(Additional Trains on Saturdays.)

St. James Hotel	S. A. Gould	Apply	20	¼
Shore Inn	Tony Farrell	Apply	30	1
Nissequogue Hotel	M. E. Moore	$10.00	20	Near

Stony Brook, N. Y.

53.1 Miles from New York.

9 Trains on Week Days 4 Trains on Sundays.
(Additional Trains on Saturdays.)

NAME OF HOUSE OR HOTEL	PROPRIETOR	TERMS PER WEEK	CAPACITY	MILES FROM STA.
Stony Brook Hotel	C. W. Chapman	$8.00 and up	60	1
Pine View House	Israel G. Hawkins	Apply	25	1
Wopowog Cottage	E. L. Brewer	Apply	18	½
Farm House	W. J. Wood	6.00	18	1
Boarding House	Mrs. W. H. Fox	8.00	30	½
Private Residence*	Mrs. Wm. R. Davis	7.00	4–6	¼
Briarwood Cottage	Miss K. Donnelly	Apply	15	¾

*P. O. Address, Setauket, N. Y.

Setauket, N. Y.

54.9 Miles from New York.

9 Trains on Week Days 4 Trains on Sundays.
(Additional Trains on Saturdays.)

Hotel	B. S. Tyler	$7.00 to $9.00	25	1
The Willows	Marie Massie	8.00	12	1
Private Residence	Mrs. A. Deckman	6.00	6–8	1
Farm House	Mrs. Andrew Holgerson	6.00	12	2¼
Shore Acres*	Wm. D. Oakes	8.00 and up	25	1

*P. O. Address, East Setauket, N. Y.

Port Jefferson, N. Y.

57.3 Miles from New York.

10 Trains on Week Days 4 Trains on Sundays.
(Additional Trains on Saturdays.)

Townsend House	F. V. Smith	$7.00 to $10.00	40–45	1
Hotel	Albert Walker	8.00	20	1
Boarding House	G. E. Brown	9.00 to 10.00	25	1
Private Residence	Mrs. C. Robinson	8.00	4	1
Farm House*	Mrs. H. J. Davis	6.00 to 8.00	20	2
" " †	E. M. Hunt	6.00	25–30	⅛
Picture View House†	Mrs. T. D. Vanderveer	7.00	20	Near
Harbor View Hotel	Mrs. S. Lindsay	8.00 to 10.00	50	1
Private Residence	Mrs. Theo. Woodhull	7.00	7	½
The Darlington House	L. W. Darling	Apply	25	1
Pleasant Hill Cottage	W. L. Taylor	7.00 to 9.00	20	½

*P. O. Address, Mt. Sinai, N. Y. †P. O. Address, Echo, N. Y.

Miller's Place, N. Y.

60.5 Miles from New York.

3 Trains on Week Days 1 Train on Sundays.
(Additional Train on Saturdays.)

Boarding House	Elisha E. Davis	$7.00 to $10.00	25	1
Farm House	Sam'l J. Hopkins	7.00 to 10.00	15	2

Rocky Point, N. Y.

64.4 Miles from New York.

3 Trains on Week Days 1 Train on Sundays.
(Additional Train on Saturdays.)

The Oaks	Mrs. L. Stockmeyer	$5.00 to $8.00	8	1½

Shoreham, N. Y.

65.4 Miles from New York.

3 Trains on Week Days 1 Train on Sundays.
(Additional Train on Saturdays.)

Shoreham Inn	Suffolk Co. Land Co.	Apply	30	1

Wading River, N. Y.

68.6 Miles from New York.

3 Trains on Week Days 1 Train on Sundays.
(Additional Train on Saturdays.)

Farm House	L. M. Hallock	Apply	12–15	1
Private Residence	Mrs. J. F. St. Clair	$6.00 to $7 00	10	1

RESORTS ON THE SOUTH SHORE.

Sheepshead Bay, N. Y.

15.1 Miles from New York.
16 Trains on Week Days 22 Trains on Sundays.

NAME OF HOUSE OR HOTEL	PROPRIETOR	TERMS PER WEEK	CAPACITY	MILES FROM STA.
Manhattan Villa	E. L. Schaeffer	$10.00 and up	75	Near

Manhattan Beach, N. Y.

16.1 Miles from New York.
16 Trains on Week Days 22 Trains on Sundays.

Oriental Hotel*	Jos. P. Greaves, Mgr.	$35.00 and up	500	Near
Manhattan Beach Hotel†	Henry Meyers and John L. Scherz, Lessees	Apply	450	Near

*P. O. Address until June 25th, 192 Broadway, New York.
†P. O. Address until June 1st, Belvedere House, 4th Ave. and 18th St., New York.

Valley Stream, N. Y.

16.5 Miles from New York.
33 Trains on Week Days 22 Trains on Sundays.

Hotel	Charles Miller	$8.00	20	Near
Private Residence	Mrs. Sarah F. Smith	7.00	8	Near
Private Residence	Mrs. Hugo Schluter	8.00	15	Near

Hewlett, N. Y.

18.1 Miles from New York.
34 Trains on Week Days 24 Trains on Sundays.
(Additional Trains on Saturdays.)

Holly Inn	Frank G. Holly	Apply	50	⅛

Lawrence, N. Y.

19 Miles from New York.
34 Trains on Week Days 24 Trains on Sundays.
(Additional Trains on Saturdays.)

Homan Cottage	Mrs. S. A. Homan	$8.00 to $10.00	12	Near

Far Rockaway, N. Y.

17.9 Miles from New York.
34 Trains on Week Days 24 Trains on Sundays.
(Additional Trains on Saturdays.)

Far Rockaway Hotel	Mrs. E. Culhane	Apply	150	Near
Tack-a-pou-sha House	Proprietor	Apply	250	½
Hudson House	Mrs. John Cline	$12.00 and up	60	Near
Greyloch Hall	Mrs. R. Mott	12.00 to 20.00	70–80	¾
Hotel Imperial	W. E. Hammond	10.00 and up	200	Near
Boarding House	Mrs. J. McSorley	10.00 to 15.00	25	½
La Grange Seminole Hotel	Geo. C. La Grange	10.00 and up	100	½
The Chelsea	Miss. M. M. Kean	12.00 and up	75	Near
Bolger Cottage	S. A. Bolger	8.00 to 10.00	15	Near
Savoy Hotel	Mrs. A. Moore	Apply	80	Near
Ocean House	S. Wurzburger	Apply	150	¼
New York Hotel	M. W. Burns	10.00 to 12.00	75–80	Near
Van Wyck House	S. A. Bolger	8.00 to 12.00	60	Near
Ocean View House	Mrs. S. Martin	12.00 to 15.00	75	Near
Kennedy Cottage	Mrs. M. Kennedy	10.00 to 15.00	20	¼
Hotel Belvedere	S. J. Campbell	12.00 and up	200	Near
Windsor Cottage	Mrs. M. A. Diffenderfer	10.00 and up	50	Near

Edgemere, N. Y.

16.9 Miles from New York.
31 Trains on Week Days 24 Trains on Sundays.
(Additional Trains on Saturdays.)

Half Way House	Jürgen Mehrtens	$10.00 and up	65	Near

Arverne, N. Y. — 15.4 Miles from New York.

34 Trains on Week Days 24 Trains on Sundays.
(Additional Trains on Saturdays.)

NAME OF HOUSE OR HOTEL	PROPRIETOR	TERMS PER WEEK	CAPACITY	MILES FROM STA.
Arverne Hotel	I. H. Rosenfeld	$28.00	400	Near
Colonial Hall	Edw. Waldman	28.00	250	Near
Cottage Hotel	Emma Z. Falk	35.00 and up	150	Near
Mershon Cottage	Miss Mershon	Apply	40–60	Near
Boarding House	M. E. St. John	Apply	20	Near
White House	Mrs. Henry Kiehn	10.00 to 12.00	50	Near
Hotel Cottage	C. A. Finch	Apply	80	Near
Dale Cottages	Mrs. C. J. Tomlinson	12.00 and up	100	Near
The Britain Hotel	A. J. Barker	15.00 to 25.00	100	Near
Hotel	Mrs. Mack Latz	21.00 to 35.00	125	Near

Bammel (Rockaway Beach), N. Y. — 14.7 Miles from New York.

42 Trains on Week Days 61 Trains on Sundays.

Boarding House	M. A. Allen	Apply	40	Near
Boarding House	Mrs. Helen Muller	$10.00 to $12.00	20–25	Near
Gerry's Hotel	Mrs. Jos. G. Gerry	8.00 to 10.00	50	Near
Franklin's House	I. Franklin	9.00 and up	100	Near
Hotel	M. McNeill & Son	10.00 to 12.00	20	Near
Seaman's Cottage	S. A. Seaman	8.00 to 10.00	50	Near
Hotel	Robert W. Boyd	12.00	30	Near
Sprague Cottage	C. F. Sprague	8.00 to 12.00	30	Near
The Angler Hotel	Geo. Lawrence	Apply	100	Near
Margaret Cottage	Mrs. Margaret Murphy	8.00 to 12.00	40	Near

Holland (Rockaway Beach), N. Y. — 15.1 Miles from New York.

42 Trains on Week Days 61 Trains on Sundays.

Avondale Hotel	J. Eldert	Apply	75	Near
Eldert's Surf Hotel	Luke Eldert	Apply	50	Near
Milton Cottage	Mrs. D. B. MacGregor	$9.00 to $12.00	50	Near
Narragansett House	Phillip Stacom	Apply	200	Near

Seaside (Rockaway Beach), N. Y. — 15.5 Miles from New York.

42 Trains on Week Days 61 Trains on Sundays.

Atlas Hotel	Chas. A. Schilling	Apply	150	Near
Atlantic Hotel	Mrs. M. Rohde	$10.00 to $12.00	50	Near
New York Hotel	David J. Felio	12.00 and up	130	Near
Kruse's Hotel	H. G. Stolle	14.00	50	Near

Rockaway Park (Rockaway Beach), N. Y. — 16.3 Miles from New York.

42 Trains on Week Days 61 Trains on Sundays.

The "Park Inn"	Harry J. Berry	Apply	250	Near
Windsor Hotel	John Tierman	$15.00	35	Near
Phillips Cottage	Mrs. Mary Phillips	Apply	50	Near
Victoria Cottage	F. R. Fisk	12.00 and up	30	Near
Boarding House	Jacob Strauss	30.00 and up	125	Near
The Seaforth	Geo. F. Koehler	Apply	40	Near

Lynbrook, N. Y. — 18.1 Miles from New York.

18 Trains on Week Days 11 Trains on Sundays.
(Additional Trains on Saturdays.)

Private Residence	Mrs. D. L. Frost	$6.00	10	1
Shady Pines Farm Hse	Miss M. D. Creed	8.00	30	Near
Private Residence	M. D'Orsay	7.00	5	½
Aetna Hotel	Wm. Karn	Apply	30	Near
The Gables	F. L. Mackey	6.00 to 8.00	8–10	¾
Hotel	Herman Lonzer	10.00 and up	24	Near

East Rockaway, N. Y. — 19.4 Miles from New York.

10 Trains on Week Days 7 Trains on Sundays.
(Additional Train on Saturdays.)

Hotel	A. Greenwald	Apply	50	Near
East Rockaway H't'l	John S. Rikman	$7.00 to $10 00	20	Near
Boarding House	Mrs. Dykers White	5.00 and up	40	Near

Wreck Lead, N. Y.

22.7 Miles from New York.
8 Trains on Week Days 6 Trains on Sundays.

NAME OF HOUSE OR HOTEL	PROPRIETOR	TERMS PER WEEK	CAPACITY	MILES FROM STA.
Hotel*	Jacob Rathman	Apply	50	Near

*P. O. Address, Long Beach, N. Y.

Queenswater, N. Y.

22.8 Miles from New York.
10 Trains on Week Days 6 Trains on Sundays.

Hotel*	B. Molitor	$8.00 to $12.00	60	Near

*P. O. Address, Long Beach, N. Y.

Long Beach, N. Y.

23.6 Miles from New York.
10 Trains on Week Days 7 Trains on Sundays.
(Additional Train on Saturdays.)

The Inn	Jas. M. Abell	Apply	50	Near

Rockville Centre, N. Y.

19.4 Miles from New York.
19 Trains on Week Days 9 Trains on Sundays.
(Additional Trains on Saturdays.)

Hotel	Chris Munk	$7.00 and up	18	Near
Boarding House	Mrs. Sam'l Hill	Apply	20	1
The Oaks Hotel*	Mrs. F. B. Morrell	8.00 to 12.00	50	1½
The Knickerbocker Hotel	Mrs. H. J. Martens	10.00 and up	40	Near

*P. O. Address Oceanside, N. Y.

Freeport, N. Y.

22.7 Miles from New York.
18 Trains on Week Days 9 Trains on Sundays.
(Additional Trains on Saturdays.)

Crystal Lake Hotel	A. E. Frost	$9.00 and up	125	¼
Imperial Hotel	Manager	Apply	150	¼
Private Residence	Mrs. C. E. Humphrey	7.00 to 8.00	20	Near
Private Residence	E. Amador	7.00 to 10.00	25	Near
Private Residence	Mrs. P. Jackson	7.00 to 9.00	12	Near

Merrick, N. Y.

24.5 Miles from New York.
16 Trains on Week Days. 8 Trains on Sundays.
(Additional Trains on Saturdays.)

Hotel Merrick	Peter G. Müller	$8.00 to $10.00	20	Near
Private Residence	Mrs. Sophia Giraud	6.00	6–8	½

Bellmore, N. Y.

25.8 Miles from New York.
14 Trains on Week Days 9 Trains on Sundays.
(Additional Train on Saturdays.)

Pleasant View*	Mrs. E. Helme	$5.00	8–10	2½
Private Residence	David Seaman	6.00 to 8.00	8	½

*P O Address, Smithville South, N. Y.

Wantagh, N. Y.

26.8 Miles from New York.
14 Trains on Week Days 7 Trains on Sundays.
(Additional Trains on Saturdays.)

Farm House	Joseph C. Kirn	$8.00	25	¼

Massapequa, N. Y.

28.9 Miles from New York.
17 Trains on Week Days 10 Trains on Sundays.
(Additional Trains on Saturdays.)

Massapequa Hotel	Thos. H. Fraser	$12.50 and up	300	¾
The Lourene*	Mrs. P. J. Heinlein	7.00 to 8.00	15	1

*P. O. Address, Wantagh, N. Y.

Amityville, N. Y.

31.5 Miles from New York.
18 Trains on Week Days 10 Trains on Sundays.
(Additional Trains on Saturdays.)

NAME OF HOUSE OR HOTEL	PROPRIETOR	TERMS PER WEEK	CAPACITY	MILES FROM STA.
Hathaway Inn	Ewen Hathaway	Apply	60	1½
Wardle's Hotel	Thomas Wardle	$10.00	40	Near
Private Residence	Mrs. W. H. Hall	7.00 to 8.00	8–10	½
Areson's Hotel	F. Guilfoy	10.00 to 12.00	25	Near
The Oakes	Mrs. H. E. Ketcham	10.00 to 15.00	6–8	Near
Private Residence	Louis Sauer	7.00	6	Near

Lindenburst, N. Y.

34 Miles from New York.
15 Trains on Week Days 7 Trains on Sundays.
(Additional Train on Saturdays.)

Griebel's Hotel	John Griebel	$8.00	30	Near

Babylon, N. Y.

36.8 Miles from New York.
23 Trains on Week Days 11 Trains on Sundays.
(Additional Trains on Saturdays.)

Babylon Hotel	A. Matthias	$10.00	25	Near
Hotel	W. E. Boyne	Apply	50	1
Sherman House	Sherman Tweedy	$10.00 to $12.00	50	Near
Baylis House	Mrs. J. M. Baylis	Apply	20	¼
La Grange Inn	Mrs. C. C. Campbell	10.00 and up	65	½
Muncie Isle Hotel Island, 3 miles by boat from Babylon	E. H. Muncie (Muncie	9.00 to 25.00	125	—
Surf H't'l, Fire Island*	Smith Oakley	15.00	250	*

*Fire Island is reached by boat from Babylon.

Bayshore, N. Y.

40.9 Miles from New York.
13 Trains on Week Days 7 Trains on Sundays.
(Additional Trains on Saturdays.)

The Linwood	J. P. Pulljs	Apply	90	½
Shanley's-by-the-Sea	M. A. Shanley	$12.00 and up	60	½
Boarding House	Mrs. J. T. Brown	7.00 to 9.00	25	Near
Maple Villa	Geo. C. Schmidt	7.00 to 12.00	40	½

Point O'Woods, N. Y.

4 Miles by Steamer from Bayshore.

The Gerard House*	Geo. D. Gerard	$14.00 to $18.00	100
Ocean House†	E. N. Billard, Mgr.	Apply	60
Boarding House	S. R. Pancoast	Apply	25

*P. O. Address, until June 15th, 1908, Patchogue, N. Y.
†P. O. Address until June 1st, 1908, 84 McDonough St., Brooklyn, N. Y.

Islip, N. Y.

43.3 Miles from New York.
13 Trains on Week Days 7 Trains on Sundays.
(Additional Trains on Saturdays.)

Orowoc Hotel	Frank Buchacek	$21.00 and up	50	¼
Boarding House	Mrs B Smith	7.00 to 9.00	30	Near
Private Residence	Mrs S T. McCroskey	7.00	4	½
Hocker House*	A. Hocker	7.00 and up	25	1
East Islip Hotel*	Frank Markvart	10.00	12	1
Private Residence	Mrs. E. J. Sprague	7.00 to 8.00	15–20	½
Private Residence*	Mrs. E. Macauley	5.00 to 7.00	6	1
The Villa	Mrs. R. J. Francis	10.50 and up	12	Near

*P. O. Address, East Islip, N. Y.

Great River, N. Y.

45.5 Miles from New York.
11 Trains on Week Days 7 Trains on Sundays.
(Additional Trains on Saturdays.)

Private Residence	Chas. C. Conkling	$7.00 to $8.00	10	1¼

Sayville, N. Y.

50.1 Miles from New York.

13 Trains on Week Days 7 Trains on Sundays.

(Additional Trains on Saturdays.)

NAME OF HOUSE OR HOTEL	PROPRIETOR	TERMS PER WEEK	CAPACITY	MILES FROM STA.
White House Hotel*	E. O. Ryder	$15.00 and up	100	*
Hotel Elmore	J. Davis Secor	Apply	125	1/8
Hotel Hamlyn	F. Weir Hamlyn	Apply	100	3/4
South Bay House	C. A. Brown	10.00 to 15.00	125	1
Delavan Hotel	Mrs. A. D. Foster	12.00 and up	70	1
The Inn	Frank L. Davis	12.00 to 20.00	40	1
Boarding House	R. Edwards	7.00 to 8.00	12–14	1/4
Kensington Hotel	A. S. Kennedy	Apply	35	1/4
Fond du Lac Hotel	Silas C. Seaman	7.00 to 8.00	12	1/2

*Water Island, 5 miles by steamer. P. O. Address, Patchogue, N. Y.

Bayport, N. Y.

51.7 Miles from New York.

11 Trains on Week Days 7 Trains on Sundays.

(Additional Trains on Saturdays.)

Bayport Hotel	Henry Stokes	$10.00 and up	25	1/2
Boarding House	George T. Carr	Apply	30	1/2

Blue Point, N. Y.

52.8 Miles from New York.

11 Trains on Week Days 7 Trains on Sundays.

(Additional Trains on Saturdays.)

Hallett House	J. R. Snedecor	$10.00 and up	200	1/4
Warner House	J. R. Warner	8.00	75	Near
Hotel	Will Graham	15.00	30	1/4
Boarding House	Mrs. A. Toleman	7.00	10	Near
Cochran House	Mrs. D. H. Cochran	10 00 to 12.00	30	1/2
Clemence Cottage	Mrs. H. Clemence	7.00	8–10	Near
Blue Point Inn	F. Murphy	10.00	25	Near

Patchogue, N. Y.

54.1 Miles from New York

12 Trains on Week Days 9 Trains on Sundays.

(Additional Trains on Saturdays.)

The Cliffton Hotel	W. M. Jenkins	$14.00 and up	300	1
Ocean Avenue Hotel	Sanford Weeks	12.00 to 18.00	275	3/4
South Side Cottage	Mrs. W. Lechtrecker	6.00 to 8.00	25	1/4
Roe's Hotel	G. G. Roe	12.00 to 18.00	125	1/4
Roe's Hotel Annex	John Brittin, Mgr	12.00 to 18.00	125	1/2
Hotel	F. C. Thurber	12.00 to 14.00	100	1/4
Smithport Hotel	Mrs. G. C. Field	Apply	75	1
Winona Hotel	H. P. Wright	8.00 to 12.00	75	1
Grove Ave. House	N. E. Jones	8.00 to 10.00	75	1
Hotel	George A. Link	8.00 and up	35	1
River Avenue Cottage	G. F. Webb	8.00 to 10.00	25	1/4
Kurth Cottage	Mrs. H. Kurth	8.00 to 10.00	20	1/2
West Lake Cottage	Mrs. O. H. Perry	7.00 to 8.00	20	1/4
Newins Villa	Mrs. Frank Newins	8.00	20	1/4
Bayside Hotel	N. O. Hedges	10 00 to 25.00	150	1/2
Private Residence	Mrs. Chas. Rohde	7.00 and up	15	1/8
Private Residence	John Knobloch	9.00	20	1 1/4
Private Residence	Mrs. W. W. Smith	8.00 to 10.00	6	Near
Patchogue Inn	F. W. Morrell	10.00 and up	100	3/4

Bellport, N. Y.

58 Miles from New York.

8 Trains on Week Days 3 Trains on Sundays.

(Additional Train on Saturdays.)

Wyandotte Hotel	Wm. Kreamer	$18.00	125	1
Mallard Inn	M. H. White	10.00 and up	30–40	1 1/4
Private Residence	Jas. B. Shaw	12.00 to 20.00	50	1

Brookhaven, N. Y.

59.8 Miles from New York.

7 Trains on Week Days 2 Trains on Sundays.
(Additional Train on Saturdays.)

NAME OF HOUSE OR HOTEL	PROPRIETOR	TERMS PER WEEK	CAPACITY	MILES FROM STA.
The Edgewater	R. de Arcas & Son	$10.00 to $12.00	40	1
Farm House	F. E. Volz	7.00 to 8.00	20	½
Private Residence	Mrs. H. E. Hawkins	Apply	10	1

Mastic, N. Y.

63.9 Miles from New York.

7 Trains on Week Days 2 Trains on Sundays.
(Additional Train on Saturdays.)

Oak Grove Cottage*	Miss M. H. Hallock	$8.00 to $10.00	10	¾

*P. O. Address, Moriches, N. Y.

Centre Moriches, N. Y.

66.5 Miles from New York.

7 Trains on Week Days 4 Trains on Sundays.
(Additional Train on Saturdays.)

The Clearview	Chas. H. Warner	$10.00 to $15.00	80	1
Boarding House	F. K. Bowditch	Apply	60	1
Pequot House	A. C. Goldbeck	8.00 to 15.00	50–60	½
Long Island House	J. W. Rose	14.00	40	¼
Terry Cottage	Misses A. & E. Terry	10.00	20	1
Senekes Lodge	J. C. Bishop	10.00 and up	40	½
Breeze Cottage	Mrs. Thos. F. Ryan	9.00 to 12.00	45	½
Ocean House	Ellison Bishop	9.00 to 10.00	40	1

East Moriches, N. Y.

68 Miles from New York.

5 Trains on Week Days 3 Trains on Sundays.
(Additional Train on Saturdays.)

Hotel Beachview	John A. Kennedy	Apply	150	¾
Hotel Watchogue	Henry Schaefer	$12.00 to $20.00	80	¾
Tuthill Point House	Thos. J. Tuthill	9.00 to 12.00	75	1½

Eastport, N. Y.

70.1 Miles from New York.

6 Trains on Week Days 3 Trains on Sundays.
(Additional Train on Saturdays.)

Lakeside House	C. W. Raynor	$10.00 to $14.00	40	¼
Hotel	Harrison J. Rogers	10.00 to 12.00	35	¼

Speonk, N. Y.

71.7 Miles from New York.

6 Trains on Week Days 3 Trains on Sundays.
(Additional Train on Saturdays.)

Boarding House	John W. Tuthill	$8.00 to $10.00	45	1
Farm House*	Mrs. Jas. Tuthill	8.00 to 10.00	10–18	1
Farm House	V. H. Rogers	8.00	8–10	1
Private Residence	L. Ruland	8.00	6–8	1

*P. O. Address, Remsenburg, N. Y.

Westhampton, N. Y.

74.5 Miles from New York.

5 Trains on Week Days 4 Trains on Sundays.
(Additional Train on Saturdays.)

The New Howell H'se*	R. A. Bisbee, Mgr	$15.00 to $30.00	150	1¼
The Hampton Inn*	Stephen F. Griffing	15.00 to 20.00	125	2
The Moorland*	Mrs. S. C. Smith	Apply	60–70	2
Cedar Beach House	F. R. Jagger	10.00 to 15.00	75	2
Farm House	Mrs. S. R. Jagger	10.00 and up	30	2
Rogers Cottage*	Mrs. Halsey Rogers	8.00	15	¾
Atlantic House*	George H. Rogers	8.00 to 15.00	40	1½
Farm House*	J. W. Rockefeller	8.00 to 10.00	12	1
Farm House	Nelson Horton	7.00	8	½

*P O. Address, Westhampton Beach, N. Y.

Quogue, N. Y.

77.3 Miles from New York.

5 Trains on Week Days 4 Trains on Sundays.
(Additional Train on Fridays and Saturdays.)

NAME OF HOUSE OR HOTEL	PROPRIETOR	TERMS PER WEEK	CAPACITY	MILES FROM STA.
Quogue House	S. H. Hallock	$16.00 to $30.00	150	2
Post House	Henry Gardiner	15.00 to 25.00	125	1½
Gardiner House	Henry Gardiner	15.00 to 25.00	25	1½
Cooper House	Mrs. R. A. Townsend.	Apply	40	2
Hallock House	A. B. Hallock	14.00 to 20.00	30	1½
Foster & Jessup H'se	Mrs J. P. Howell	15.00 and up	60–70	2
Hotel*	W. S. French	12.00 to 20.00	150	1¾
Pine Grove House*	J. E. Tunnell	8.00 to 10.00	60	3½
Boarding House*	G. W. Howell	Apply	35	1½
Hotel*	John Loving	10.00	75	1¾
Vail House*	Mrs. D. A. Vail	10.00 to 12.00	20–25	1½
Caffrey House*	J. W. Caffrey	8.00 to 12.00	40	3
The Oakland*	I. F. Phillips	Apply	25	1½
Private Residence*	L. E. Carter	10.00 to 12.00	20	1½
Private Residence*	W. M. Randall	8.00	6	1½

*P. O. Address, East Quogue, N. Y.

Good Ground, N. Y.

82.3 Miles from New York.

5 Trains on Week Days 4 Trains on Sundays.
(Additional Train on Saturdays.)

Bellows House	E. C. Bellows	Apply	125	1½
Hotel Clifton	T. Bernard Scanlin	$16.00 to $21.00	150	1½
Canoe Place Inn	E. O. Buchmuller	Apply	75	1
Hotel	L. G. Squires	$8.00 to $10.00	75	1½
Boarding House	Warren Corwin	10.00	50	1½
Boarding House	W. S. Bellows	8.00 to 12.00	50	1½
Boarding House	J. H. Corwin	Apply	30	1¼
Boarding House	G. E. Bellows	8.00 to 10.00	35	1½
Peninsula House	J. H. Squires	7.00 to 8.00	30	1½

Golf Grounds, N. Y.

86.8 Miles from New York.

3 Trains on Week Days 3 Trains on Sundays.
(Additional Train on Saturdays.)

Shinnecock Inn*	Max Rinck	Apply	50	Near

*P. O. Address, Shinnecock Hills, Southampton, N. Y.

Southampton, N. Y.

89.4 Miles from New York.

5 Trains on Week Days 4 Trains on Sundays.
(Additional Train on Fridays and Saturdays.)

Hotel	Irving L. Terry	$14.00 to $35.00	75	1
Boarding House	F. E. Fanning	8.00 to 10.00	25	1½
Fordham Cottage	Mrs. G. H. Fordham	8.00 to 10.00	20	1
Private Residence	Mrs. K. Singleton	8.00 to 10.00	15	½
Ocean House	Mrs. E. M. Cavanagh	7.00 to 8.00	21	½

Watermill, N. Y.

92.1 Miles from New York.

5 Trains on Week Days 4 Trains on Sundays.
(Additional Train on Fridays and Saturdays.)

Private Residence	Jonah Rogers	$10.00 to $12.00	15–30	1¼
The Palmer House	L. & G. Palmer	Apply	30	½

Bridgehampton, N. Y.

94.7 Miles from New York.

5 Trains on Week Days 4 Trains on Sundays.
(Additional Train on Fridays and Saturdays.)

Fairview House*	Hiram S. Rogers	$10.00 to $15.00	30	2
King Cottage	Chas. E. King	12.00	8–10	½
Private Residence	E. P. Rogers	12.00 and up	20	Near

*P O. Address, Sagaponack, N. Y

Sag Harbor, N. Y.

99.5 Miles from New York
5 Trains on Week Days 4 Trains on Sundays.
(Additional Train on Fridays and Saturdays.)

NAME OF HOUSE OR HOTEL	PROPRIETOR	TERMS PER WEEK	CAPACITY	MILES FROM STA.
Hotel Nassau	J. A. Udall	$10.50 to $17.50	75	Near
Hotel American	A. M. Youngs	10.00 to 12.00	35	Near
Boarding House	Mrs. C. G. Vail	8.00 to 12.00	25	Near
Private Residence	Mrs. R. Fricot	10.00 to 12.00	15	¼

Wainscott, N. Y.

97.2 Miles from New York.
5 Trains on Week Days 4 Trains on Sundays.
(Additional Train on Fridays and Saturdays.)

Private House	Mrs. Louisa E. Osborn	Apply	10–12	1½

Easthampton, N. Y.

101.1 Miles from New York.
5 Trains on Week Days 4 Trains on Sundays.
(Additional Train on Fridays and Saturdays.)

Maidstone Inn	M. L. Mayo	Apply	50	½
Osborne House	B. M. Osborne	$18.00 to $35.00	50	1
The Huntting	Chas. S. Parsons	Apply	50	Near

Amagansett, N. Y.

104.5 Miles from New York.
5 Trains on Week Days 4 Trains on Sundays.
(Additional Train on Fridays and Saturdays.)

Sea View Hotel	W. M. Terry	Apply	50	½
Ocean House	Mrs. K. M. Terry	$10.00	40–50	½
Windmill Cottage	Miss Ella C. Parsons	10.00 to 15.00	50	½
Private Residence	Mrs. W. T. Baker	10.00 to 12.00	50	¼
Farm House	G. S. Schellinger	10.00 to 12.00	30	½
Talmage House	Mrs. Henry Talmage	10.00	25	Near

Montauk, N. Y.

115.9 Miles from New York.
3 Trains on Week Days 1 Train on Sundays.
(Additional Train on Saturdays.)

Montauk Inn	Theodore H. Conklin	$20.00	25	¼
Parsons' House	Wm. D. Parsons	12.00 to 18.00	25	2

RESORTS IN THE CENTRAL SECTION AND ON PECONIC BAY.

Jamaica, N. Y.

9.6 Miles from New York.
60 Trains on Week Days 45 Trains on Sundays.

NAME OF HOUSE OR HOTEL	PROPRIETOR	TERMS PER WEEK	CAPACITY	MILES FROM STA.
Boarding House	Mrs. G. W. Hawxhurst	Apply	20	Near
Boarding House	Mrs. B. Schlegel	$7 00 to $9.00	20	Near

Queens, N. Y.

13.2 Miles from New York.
20 Trains on Week Days 10 Trains on Sundays.

Private Residence	Mrs. Dan'l Hendrickson	$8.00	20	¼

Floral Park, N. Y.

14.9 Miles from New York.
20 Trains on Week Days 10 Trains on Sundays.

Private Residence	Chas. E. Parnell	$7.00	5	Near

Garden City, N. Y.

18.3 Miles from New York.
15 Trains on Week Days 11 Trains on Sundays.
(Additional Train on Saturdays.)

Garden City Hotel	J. J. Lannin Co	$30.00 and up	250	Near
Boarding House	Mrs. A. W. Lamb	6.00 to 10.00	30	Near

Hempstead, N. Y.

20 Miles from New York.
15 Trains on Week Days 11 Trains on Sundays.
(Additional Train on Saturdays.)

The Pines	F. W. Crandell	$7.00 and up	25	Near

New Hyde Park, N. Y.

16.2 Miles from New York.
13 Trains on Week Days 5 Trains on Sundays.

Hotel	A. M. Schulz	$6.00	24	Near

Hicksville, N. Y.

24.8 Miles from New York.
15 Trains on Week Days 8 Trains on Sundays.
(Additional Train on Saturdays.)

Thompson's Cottage	Mrs. A. Thompson	$7 00	25	1½
Private Residence	C. Kachelhofer	5.00	4	Near

Central Park, N. Y.

27.8 Miles from New York.
8 Trains on Week Days 3 Trains on Sundays.

Plain Edge Hotel*	Fred Dammann	$8.00	10	1

*P. O. Address, R. F. D. No. 2, Hicksville, N. Y

Farmingdale, N. Y.

30.1 Miles from New York.
7 Trains on Week Days 3 Trains on Sundays.

Hillside Farm House	Mrs. A. Van Nostrand	$6.00	14	1
Farm House*	Chas. G. Keil	6.00	30	3
Walters House	Mrs. G. H. Walters	6 00 and up	30	1

*P. O. Address, R. F. D. No. 1, Hicksville, N. Y.

Pinelawn, N. Y.

32.3 Miles from New York.

6 Trains on Week Days 3 Trains on Sundays.

NAME OF HOUSE OR HOTEL	PROPRIETOR	TERMS PER WEEK	CAPACITY	MILES FROM STA.
Farm House*	Mrs. G. A. Bedell	$6.00	12	2
" " *	Mrs. Theo. Downs	7.00	15	2
Pinelawn Hotel	Chas. J. Laderer	7.00	25	¾

*P. O. Address, R. F. D. No. 2, Huntington, N. Y.

Wyandanch, N. Y.

34.6 Miles from New York.

6 Trains on Week Days 2 Trains on Sundays.

West Deer P'k Hotel	M. Reppenhagen	$8.00	20	Near
Farm House	Mrs. W. Proudfoot	6.00	10	1½
Hillside Farm House	Mrs. A. B. Montgomery	6.00	15–20	¾

Deer Park, N. Y.

36.4 Miles from New York.

6 Trains on Week Days 3 Trains on Sundays.

Pine Farm House	A. W. Soper	$6.00	20	1

Brentwood, N. Y.

40.8 Miles from New York.

7 Trains on Week Days 3 Trains on Sundays.

Brentwood Hotel	Charles Freund	$8.00 and up	25	¼

Central Islip, N. Y.

43.2 Miles from New York.

7 Trains on Week Days 3 Trains on Sundays.

Farm House	Miss Louise Wills	$8.00 to $10.00	8	1½
Private Residence	E. A. White	8.00 to 10.00	10	¼
Private Residence	Wm. Lucas	7.00	6	⅛

Ronkonkoma, N. Y. (Lake Ronkonkoma)

48.2 Miles from New York.

8 Trains on Week Days 4 Trains on Sundays.

Lake Front Hotel	Arthur L. Burnham	$12.00 to $18.00	75	1
Pine Cottage	Chas. Jansson	8.00	40	2½
Hallock House	F. G. Hallock	10.00 and up	20	1
Columbia Cottage	M. Murray	8.00 to 10.00	12	¾
Locust Lake House*	Mrs. H. L. Gould	7.00	10	3
Hotel	Geo. Geobel	7.00 to 12.00	20	Near
The Pinehurst†	Conrad Kassner	6.00 to 7.00	50	1

*P. O. Address, Lake Grove, N. Y.
†P. O. Address, Holbrook, N. Y.

Medford, N. Y.

54.1 Miles from New York.

3 Trains on Week Days 1 Train on Sundays.

Private Residence*	E. L. Norton	Apply	6	4
Private Residence*	Mrs. Winfield S. Davis	$5.00	8	4
White House Hotel	Frank Hollmann	7.00	20	Near

*P. O. Address, Coram, N. Y.

Yaphank, N. Y.

58.5 Miles from New York.

3 Trains on Week Days 1 Train on Sundays.

(Additional Train on Saturdays.)

Private Residence	C. W. Weeks	Apply	20	1¼
Private Residence	Mrs. J. A. Work	$7.00	12	½
Lake View Farm	Mrs. H. E. Place	8.00 and up	20	1

Manorville, N. Y.

65.1 Miles from New York.

3 Trains on Week Days 2 Trains on Sundays.

The Maples	G. W. Raynor	$7.00	10	Near

Calverton, N. Y.

69.1 Miles from New York.
3 Trains on Week Days 2 Trains on Sundays.

NAME OF HOUSE OR HOTEL	PROPRIETOR	TERMS PER WEEK	CAPACITY	MILES FROM STA.
Farm House	Mrs. H. W. Perry	$5.00	10	1¼
Private Residence	John E. Reeve	7.00	10	1

Riverhead, N. Y.

73.3 Miles from New York.
5 Trains on Week Days 2 Trains on Sundays.
(Additional Train on Fridays and Saturdays.)

Long Island House	F. J. Corwin	Apply	50	Near
Benjamin House	Mrs. G. O. Benjamin	$7.00	25	¼
Farm House*	A. Benjamin	8.00 to 10.00	45	2½
Farm House*	Harvey Squires	8.00 to 10.00	40	2½
Willow Cottage*	J. H. Goodale	Apply	25	2¾
Farm House*	M. A. Havens	10.00	40	2

*P. O. Address, Flanders, N. Y

Jamesport, N. Y.

78.3 Miles from New York.
4 Trains on Week Days 2 Trains on Sundays.
(Additional Train on Saturdays.)

Miamogue House*	I. Seymour Corwin	$10.00 and up	150	½
Hotel*	E. Downs & Son	25.00 and up	200	¼
Hotel*	Mrs. Emily Downs	8.00 to 10.00	50	½
Maple Cottage*	M. L. Corwin	7.00 to 8.00	12	¼
Private Residence*	Mrs. J. H. Carter	8.00	20	¼

*P. O. Address, South Jamesport, N. Y.

Mattituck, N. Y.

82.4 Miles from New York.
4 Trains on Week Days 2 Trains on Sundays.
(Additional Train on Saturdays.)

Hotel	Riley Bros	$10.00	50	Near
Hotel	H. W. Klein	8.00 to 12.00	40	¼
Ingleside Cottage	Seymour H. Tuthill	8.00 to 10.00	30	½
Hotel Glenwood	J. P. Zenzins	9.00 to 14.00	30	⅛
Farm House	Mrs. B. S. Conkling	7.00 to 12.00	10–15	Near
Bay View Cottages	Fred'k Bicking	9.00 to 12.00	30	1

Cutchogue, N. Y.

85.3 Miles from New York
4 Trains on Week Days 2 Trains on Sundays.
(Additional Train on Saturdays.)

Farm House	John Lindsay	$7.00	15	1
Private Residence	Miss C. A. Smith	7.00 to 10.00	12	1

Peconic, N. Y.

87.8 Miles from New York.
4 Trains on Week Days 2 Trains on Sundays.
(Additional Train on Saturdays.)

Ducey House	W. J. Ducey	$8.00	15	¾

Southold, N. Y.

90.1 Miles from New York.
4 Trains on Week Days 2 Trains on Sundays.
(Additional Train on Saturdays.)

Paumonok Inn	Geo. F. Hummel	$10.00 to $15.00	100	1
Southold Hotel	Theo. Hoinkis	8.00 to 10.00	50	Near
Park Hotel	M. Kreutzer	10.00 to 12.00	65	1
South Harbor Home	Martin Lehr	8.00	25–30	1
Farm House	Capt. W. H. Gardiner	Apply	25	1
Old Orchard Farm House	Geo. R. Jennings	10.00	14	Near
Farm House	E. F. Jewell	Apply	18	1
Farm House	J. C. Booth	8.00	25	1
Albertson House	W. F. Mitchell	8.00 to 14.00	30	Near

Greenport, N. Y.

94.3 Miles from New York.

4 Trains on Week Days 2 Trains on Sundays.
(Additional Train on Fridays and Saturdays.)

NAME OF HOUSE OR HOTEL	PROPRIETOR	TERMS PER WEEK	CAPACITY	MILES FROM STA.
Booth House	H. C. Raynor	Apply	100	Near
Stirlington House	Mrs. D. E. Salmon	$8.00 to $10.00	20	Near
Ye Clark House	Miss B. M. Clark	12.00 to 14.00	25	⅛
Boarding House	Mrs. L. J. Young	8.00 to 10.00	30	Near
Commercial Hotel	Mrs. Mary M. Mott	9.00	50	Near
Pipes Neck House	Mrs. A. C. Corwin	7.00 to 10.00	40	2
Boarding House	Mrs. A. A. Benjamin	8.00	10	¼
Wyandank Hotel	C. C. Wright	10.00 to 14.00	75	Near
Mt. Pleasant House*	John Miller	Apply	75	5
The Bay House*	C. B. King & Son	8.00 to 10.00	50	5
Orient Point Inn*	Proprietor	Apply	150	9

*P. O. Address, Orient, N. Y.

Shelter Island, N. Y.

95.3 Miles from New York.

Reached by Ferry from Greenport.

Manhanset House	J. Hull Davidson, Mgr	$21.00 and up	500
Prospect House*	R. T. Martin	21.00 and up	400
Hotel*	C. M. Wray	Apply	125
Boarding House*	E. F. French	12.00 to 15.00	100
Tuthill House	Mrs. A. T. Tuthill	8.00 to 10.00	25
Menantic Grove H'se.	Henry Walther	10.00 to 15.00	50
South Ferry House	Irving Clark	10.00 and up	20–25
Private Residence*	Mrs. J. W. Case	8.00	8
Chequit Inn	Belle P. Crook	8.00 and up	100
Fuller Cottage*	Mrs. E. A. Fuller	8.00 to 9.00	10

*P. O. Address, Shelter Island Heights, N. Y.

HOW TO REACH THE LONG ISLAND RAILROAD IN NEW YORK CITY FROM RAILROADS AND STEAMBOAT LINES.

From Railroads.

From Pennsylvania and Lehigh Valley R.R. Station, 23d Street, N. R., by surface cars direct to 34th Street Station.

From New York Central, and New York, New Haven and Hartford R.R., Grand Central Station, 42d Street, by Elevated R.R. or surface cars direct to 34th Street Station.

From West Shore R.R. and N. Y. O. & W. R.R. Stations, 42d Street, N. R., by surface cars direct to 34th Street Station.

From Erie R.R. Station, 23d Street, N. R., by surface cars direct to 34th Street Station.

From Delaware, Lackawanna and Western R.R. Station, 23d Street, N. R., by surface cars direct to 34th Street Station.

From Central R.R. of N. J. and B. & O. R.R. Station, 23d Street, N. R., by surface cars direct to 34th Street Station.

From Steamboat Lines.

From Albany Day Line, N. R., by 42d Street surface cars direct to 34th Street Station.

From People's Line, Citizen's Line, and Metropolitan Line by surface cars to West 23d Street, and transfer to surface cars direct to 34th Street Station.

From Providence & Stonington Line, foot Murray Street, N. R., by Elevated R.R, via Battery to 34th Street Station.

From Fall River Line, foot Warren Street, N. R., by Elevated R.R. via Battery to 34th Street Station.

LONG ISLAND RAILROAD TICKET OFFICES.

NEW YORK—East 34th St. Station. 263 Fifth Ave., 29th St. Entrance (Gen'l Pass'r Agent's Office). 120 Broadway. Astor House Ticket Office. 95 Fifth Ave. (cor. 17th St.). 613 Sixth Ave. (cor. 36th St.). 51 West 125th St. 574 Columbus Ave.

BROOKLYN—Long Island R.R. Station cor. Flatbush and Atlantic Aves. Long Island R.R. Station Atlantic and Nostrand Aves. 336 Fulton St. (near Court). Long Island R.R. Station cor. Bushwick Place and Montrose Aves. 501 Broadway E. D. Long Island R.R. Station East New York, Atlantic and Vesta Aves.

HOBOKEN, N. J.—122 River Street.

LONG ISLAND CITY—Long Island R.R. Station.

RESERVATION OF SPACE IN PARLOR CARS—All principal trains have parlor cars and seats may be secured at the following offices:

NEW YORK CITY—120 Broadway. 95 Fifth Avenue. 263 Fifth Ave., 29th St. Entrance (Gen'l Pass'r Agent's Office). 613 Sixth Ave. (cor. 36th St.) East 34th St. Station.

BROOKLYN—Flatbush Avenue Station. 336 Fulton St.

LONG ISLAND CITY—Long Island R.R. Station.

Conductors and porters are not permitted to reserve space. Parlor Car Reservations must be paid for when reserved. In the event of passengers being unable to use their tickets on train for which purchased they will be redeemed if presented at the parlor car office where sold thirty minutes before the leaving time of train ....

Brooklyn passengers may secure parlor car seats on trains from Long Island City to be taken at Jamaica.

LONG ISLAND RAILROAD UNIFORMED PARCEL PORTERS are in attendance at the East 34th St., Long Island City and Flatbush Ave. stations from 8.00 A.M. until 7.00 P.M. to accompany passengers (if desired) and carry parcels and hand baggage for both inbound and outbound trains between stations and surface and elevated lines.

THE LONG ISLAND EXPRESS, OPERATING OVER THE LONG ISLAND RAILROAD.

*PRINCIPAL OFFICES—Long Island City, Telephone 900 Greenpoint

NEW YORK OFFICES

*95 Fifth Avenue.....Telephone 967 Gramercy
*613 Sixth Avenue, corner 36th Street.....Telephone 2015 Madison Square
*Foot East 34th Street N Y City.....Telephone 2015 Madison Square
195 Chambers Street.....Telephone 6362 Cortlandt
304 Canal Street.....Telephone 3301 Franklin
257 Mercer Street.....Telephone 4317 Gramercy
77th Street bet. Third and Lexington Aves.....Telephone 4 Seventy-ninth St,
*574 Columbus Avenue, corner 88th Street.....Telephone 2457 Riverside
*133 West 125th Street.....Telephone 315 Morningside
1047 Sixth Avenue.....Telephone 4865 Columbus

BROOKLYN OFFICES

*MAIN OFFICE, 38 Hanson Place.....Telephone 561 Prospect
*L. I. R. R. Depot Flatbush Avenue.....Telephone 2155-J Prospect
333 Fulton Street.....Telephone 1164 Main
*501 Broadway, Williamsburgh.....Telephone 2940 Williamsburgh
Bushwick and Montrose Avenues.....Telephone 621 Williamsburgh
*Atlantic Avenue, near Vesta Avenue.....Telephone 196 East New York
Parkville.....Telephone 1138 Flatbush
*4113 Third Avenue, near 41st Street.....Telephone 310 Bay Ridge
Bath Beach.....Telephone 204 Bath Beach
*Sheepshead Bay.....Telephone 526 Coney Island
Vanderveer Park.....Telephone 707 Flatbush
Coney Island.....Telephone 437 Coney Island

☞Travelers arriving over connecting railroads or steamboat lines may take their checks direct to East 34th Street office, where they will be exchanged for Long Island R. R. checks, upon payment of transfer charge of 40 cents for each trunk and 25 cents for each valise.

☞If it is desired to forward baggage by express, checks may be left at the nearest office shown above, where prompt wagon service will be furnished to secure baggage and forward by first available train.

Attention is called to facilities at principal Long Island points for the transfer of baggage from station to residence. Passengers with checked baggage can have same promptly delivered by leaving checks with station agent. Charge for such service within Delivery limits 25 cents per piece.

BAGGAGE FOR LONG ISLAND RAILROAD POINTS

Baggage will be called for by the Long Island Express at residences in Manhattan, south of 150th Street West and 135th Street East, or at residences in all parts of Brooklyn and delivered to residences in Free Delivery limits at any station on the Long Island Railroad where delivery service is maintained, at the following rates:

From New York City (Manhattan) 72d Street and South, and in Brooklyn:

To Long Island City, Glendale, Richmond Hill, Jamaica, Sheepshead Bay, Manhattan Beach, Woodhaven Junction, Ozone Park, Woodside, Elmhurst, Winfield, Flushing, College Point, Whitestone, Whitestone Landing, Bushwick Junction, Corona, Bath Beach and Coney Island:

Trunks—Weight not exceeding 150 lbs ..... 50c each
Hand-bags—Weight not exceeding 75 lbs ..... 25c each

To all other points on Long Island:

Trunks—Weight not exceeding 150 lbs ..... 60c each
Hand-bags—Weight not exceeding 75 lbs ..... 35c each

From points above 72d Street (New York) to 135th Street East and 150th Street West:

To Long Island City, Glendale, Richmond Hill, Jamaica, Sheepshead Bay, Manhattan Beach, Woodhaven Junction, Ozone Park, Woodside, Elmhurst, Winfield, Flushing, College Point, Whitestone, Whitestone Landing, Bushwick Junction, Corona, Bath Beach, and Coney Island:

Trunks—Weight not exceeding 150 lbs ..... 75c each
Hand-bags—Weight not exceeding 75 lbs ..... 50c each

To all other points on Long Island:

Trunks—Weight not exceeding 150 lbs ..... 85c each
Hand-bags—Weight not exceeding 75 lbs ..... 60c each

Baggage will not be checked to and from Nostrand Avenue station, Brooklyn.

The above rates include cartage from residence at points where the Long Island Express has wagon service.

Forwarding baggage by express has many advantages over checking baggage, and in most cases costs less than employing local express for collecting and delivery. It insures prompt delivery at destination, avoids the necessity of checking and the annoyance incident thereto, and the care of the checks and employment of local delivery, etc., etc. It permits baggage to be sent forward on express trains specially provided for this purpose, and in most cases the owner will find his baggage delivered at residence on his arrival.

The rates for transferring baggage across New York City, checked through from stations on the Long Island Railroad to points reached by other lines out of New York City, are as follows:

Trunks ..... 50c each
Valises ..... 35c each

Patrons who desire to have baggage checked from their residence to stations on the Long Island Railroad can arrange for same at offices marked (*), also at 336 Fulton Street, Brooklyn, where tickets are on sale.

Baggage to be checked at the East 34th Street Station, E. R., should be delivered thirty minutes before leaving time of train-boat on which the passenger travels.

Every endeavor will be made to forward baggage on same train with the passenger, but this is not always possible and is not guaranteed. For further information apply to W. Van Valkenburgh, Supt Express, L. I. City, N. Y.

MONTHLY COMMUTATION RATES

60 Trip Monthly Individual Commutation Rates from Long Island City, Brooklyn, Flatbush Ave., Nostrand Ave., East New York and Bushwick.

TO	Per Month.	60 Trip Monthly Individual Commutation Rates from New York (34th St. Per Month.
Jamaica	$6.00	$7.05
Hollis	6.20	7.25
Queens	6.45	7.50
Bellerose	6.80	7.85
Floral Park	6.80	7.85
New Hyde Park	7.10	8.15
Mineola	7.60	8.65
Garden City	7.60	8.65
Hempstead	8.00	9.05
West Hempstead	8.00	9.05
Hempstead Gardens	8.00	9.05
Lake View	8.00	9.05
Norwood	8.00	9.05
East Williston	8.00	9.05
Albertson	8.10	9.15
Roslyn	8.40	9.45
North Roslyn	8.55	9.60
Greenvale	8.75	9.80
Glen Head	8.80	9.85
Sea Cliff	8.85	9.90
Glen Cove	9.00	10.05
Nassau	9.00	10.05
Locust Valley	9.20	10.25
Mill Neck	9.45	10.50
Oyster Bay	9.85	10.90
Westbury	8.20	9.25
Hicksville	8.80	9.85
Syosset	9.20	10.25
Cold Spring	9.65	10.70
Huntington	10.05	11.10
Greenlawn	10.65	11.70
Northport	10.80	11.85
Kings Park	11.20	12.25
Smithtown	11.75	12.80
St. James	12.05	13.10
Stony Brook	12.30	13.35
Setauket	12.50	13.55
Port Jefferson	12.70	13.75
Millers Place	13.60	14.65
Rocky Point	13.85	14.90
Shoreham	13.85	14.90
Wading River	14.40	15.45
Central Park	9.00	10.05
Farmingdale	9.25	10.30
Pinelawn	9.85	10.90
Wyandanch	10.05	11.10
Deer Park	10.55	11.60
Edgewood	10.75	11.80
Brentwood	10.90	11 95
Central Islip	11.20	12.25
Ronkonkoma	11.75	12.80
Old Holbrook	12.05	13.10
Holtsville	12.15	13.20
Medford	12.50	13.55
Yaphank	13.05	14.10
Manorville	13.85	14.90
Rockaway Beach	7.15	8.20
Sheepshead Bay	6.90	7.95
Manhattan Beach	7.15	8.20
St. Albans	6.45	7.50
Springfield	6.45	7.50

60 Trip Monthly Individual Commutation Rates from Long Island City, Brooklyn, Flatbush Ave., Nostrand Ave., East New York and Bushwick.

TO	Per Month.	60 Trip Monthly Individual Commutation Rates from New York (34th St. Per Month.
Rosedale	6.80	7.85
Valley Stream	7.10	8.15
Hewlett, Woodmere, Cedarhurst, Lawrence, Far Rockaway, Edgemere, Arverne	7.50	8.55
Lynbrook	7.45	8.50
East Rockaway	7.70	8.75
Long Beach	9.00	10.05
Rockville Centre	7.70	8.75
Baldwin	8.20	9.25
Freeport	8.55	9.60
Merrick	8.75	9.80
Bellmore	8.85	9.90
Wantagh	8.85	9.90
Seaford	9.00	10.05
Massapequa	9.20	10.25
Amityville	9.65	10.70
Copiague	9.85	10.90
Lindenhurst	10.00	11.05
Babylon	10.55	11.60
Bayshore	10.90	11.95
Islip	11.20	12.25
Great River	11.45	12.50
Oakdale	11.75	12.80
Sayville	12.05	13.10
Bayport	12.15	13.20
Blue Point	12.30	13.35
Patchogue	12.50	13.55
Hagerman	12.75	13.80
Bellport	13.00	14.05

60 Trip Monthly Individual Commutation Rates from Long Island City.

TO	Per Month.	60 Trip Monthly Individual Commutation Rates from New York (34th St. Per Month.
Flushing	5.10	6.15
College Point	5.40	6.45
Whitestone	6.00	7.05
Whitestone Landing	6.20	7.25
Flushing (Murray Hill)	5.10	6.15
Broadway	5.40	6.45
Bayside	6.00	7.05
Douglaston	6.20	7.25
Little Neck	6.35	7.40
Great Neck	6.60	7.65
Manhasset	6.90	7.95
Port Washington	7.60	8.65

Commutation tickets are issued to or from New York, via the Annex Boats, at a charge of $3.00 per month in addition to the Long Island City rate. Commutation tickets will also be issued to stations east of Manorville to Greenport, and to stations east of Bellport to Sag Harbor and Montauk upon application in advance.

INDEX.

	PAGE
Amagansett	24–52
Amityville	19–48
Arverne	16–46
Babylon	19–48
Baldwin	19
Bayport	19–49
Bayshore	19–48
Bayside	7–41
Bayville	42
Belle Harbor	15
Belle Terre	35
Bellmore	19–47
Bellport	22–49
Blue Point	19–49
Brentwood	32–34
Bridgehampton	24–51
Broadway	41
Brookhaven	22–50
Calverton	37–55
Cedarhurst	16
Central Islip	54
Central Park	32–53
Centre Moriches	22–50
Centreport	10
Cold Spring Harbor	10–43
College Point	7–41
Copiague	19
Cutchogue	32–55
Deer Park	32–54
Douglaston	7–41
East Marion	33
East Moriches	22–50
East Rockaway	46
Easthampton	37–52
Eastport	22–50
Edgemere	16–45
Far Rockaway	16–45
Farmingdale	32–53
Fire Island	4–48
Floral Park	29–39–53
Flushing	35
Freeport	19–47
Garden City	29–35–53
Glen Cove	8
Glen Head	8–42
Golf Grounds	51
Good Ground	23–51
Great Neck	7–41
Great River	19–35–48
Greenlawn	10–43
Greenport	32–56
Hammel	46
Havemeyer Point	22
Hempstead	31–53
Hewlett	16–45
Hicksville	32–35–53
Holland	46
Hollis	29
Huntington	10–35–43
Islip	19–48
Jamaica	29
Jamesport	32–55
Kings Park	10
Laurel	32
Lawrence	16–45
Lindenhurst	19–48
Little Neck	7
Locust Valley	8–42
Long Beach	18–47
Lynbrook	19–46
Manorville	54
Manhasset	41
Massapequa	19–47
Mastic	22–50
Mattituck	32–55
Medford	39–54
Merrick	19–47
Miller's Place	14–44
Mill Neck	8
Montauk	24–52
Murray Hill	41
Nassau	36
New Hyde Park	29–53
Northport	10–43
Oak Island	4–19
Oakdale	19
Orient	33
Oyster Bay	8–42
Patchogue	49
Peconic	32–55
Pinelawn	54
Point O'Woods	48
Port Jefferson	10–44
Port Washington	7–35–41
Queens	29–53
Queenswater	47
Quogue	23–51
Richmond Hill	35
Riverhead	32–37–55
Rockaway Park	15–46
Rockville Centre	19–47
Rocky Point	14–44
Ronkonkoma	54
Rosedale	19
Roslyn	8–41
Sag Harbor	3–24–52
Sayville	19–49
Sea Cliff	8–42
Seaford	19
Seaside	46
Setauket	10–44
Sheepshead Bay	45
Shelter Island	33–37
Shinnecock Hills	23–36
Shoreham	14–44
Smithtown	10–35–43
Southampton	23–51
Southold	32–55
Speonk	22–50
Springfield	19
St. James	10–43
Stony Brook	10–44
Syosset	38
Valley Stream	19–44–45
Wading River	14–39–44
Wainscott	24–52
Wantagh	19–47
Watermill	24–51
Westbury	31
Westhampton	23–50
Whitestone	7–41
Woodmere	16
Wreck Lead	47
Wyandanch	32–54
Yaphank	54

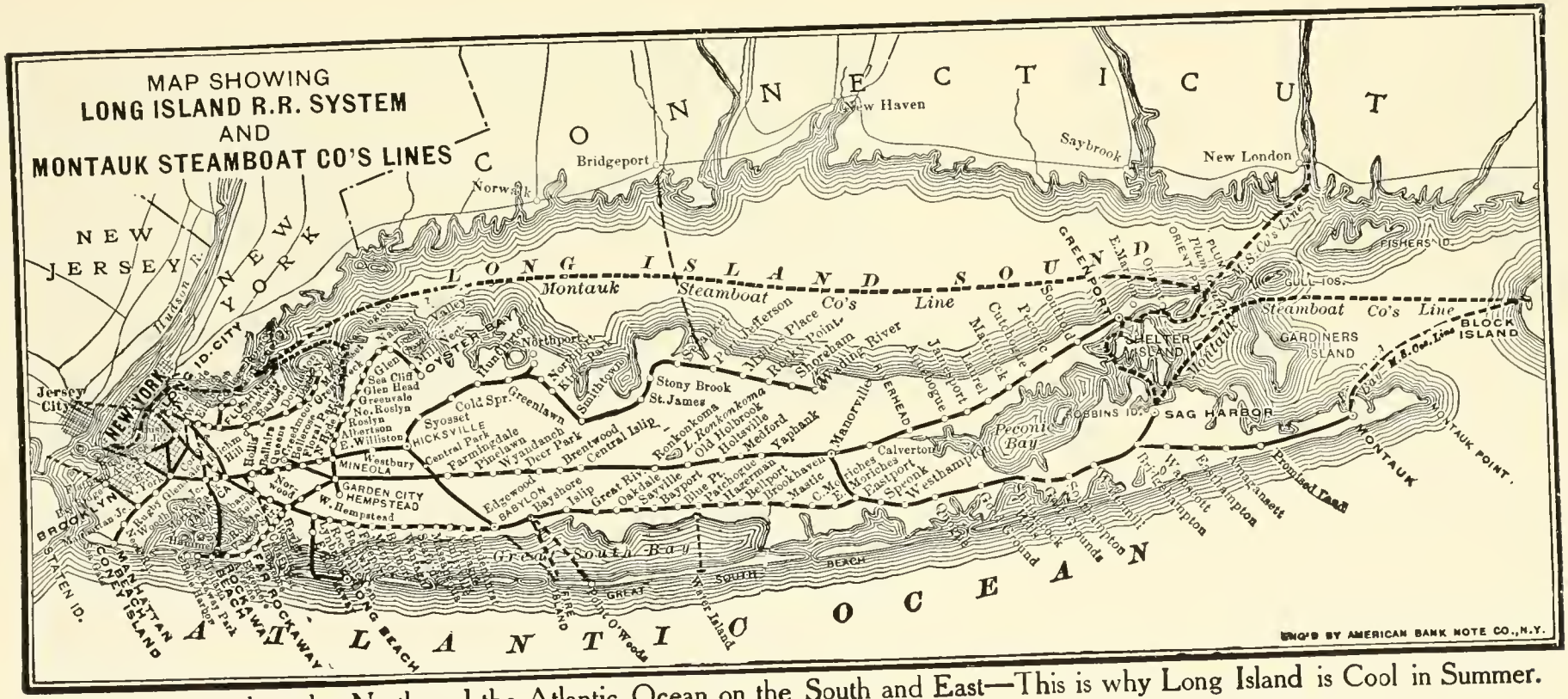

Long Island Sound on the North and the Atlantic Ocean on the South and East—This is why Long Island is Cool in Summer.

THE MOORISH HOUSES AT BAYBERRY POINT, ISLIP

BAYBERRY POINT

ISLIP, L. I.

Very attractive, fully furnished houses, built for and owned by the Estate of H. O. HAVEMEYER; directly on the Great South Bay; all modern conveniences; deep water in front of your piazza; boating, golf and tennis near by. Stabling for horses and automobiles.

RENTS $1,000 TO $1,500

For full information apply to the agent

HERBERT A. SHERMAN

532 5th Ave., corner 44th St., and 9 Pine St.
New York City

or to real estate agents at Bay Shore or Islip, L. I.

MANHATTAN BEACH

Manhattan Beach Hotel

OPENS JUNE 18th

GRAND CONCERTS

BY

Maurice Levi and His Band

OCEAN BATHING, SAILING and FISHING

EUROPEAN PLAN

ROOMS FROM $2.00 TO $5.00 A DAY

For Conventions, Banquets, Clubs and Societies
Spacious Dining Rooms and Ball Room

HENRY MEYERS & JOHN L. SCHERZ
LESSEES

192 BROADWAY NEW YORK CITY

ORIENTAL HOTEL

OPENS JUNE 25th

JOSEPH P. GREAVES
MANAGER

192 BROADWAY NEW YORK

MANHATTAN BEACH

"SWEPT BY OCEAN BREEZES"

This Refined and Exclusive Seaside Resort Has Been Laid out in Building Sites for High Grade Cottages.

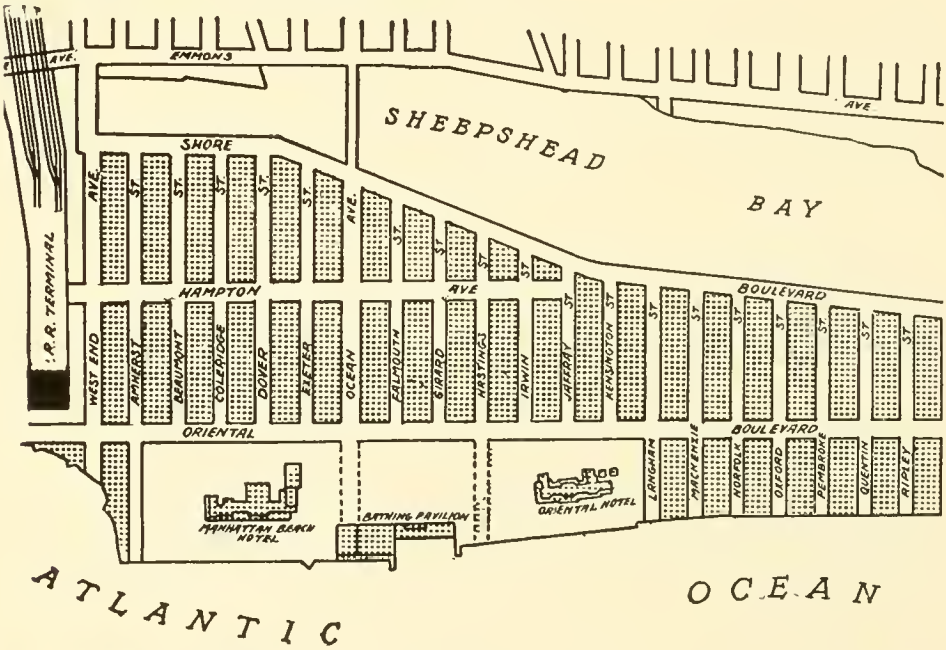

Lots Are Now on Sale

VERY CAREFULLY RESTRICTED FOR RESIDENTIAL PURPOSES ONLY

The exceptional location of this property, its proximity to New York City and the character of its development all assure the purchaser an investment of constantly increasing value. It is unquestionably the most attractive site in or near Greater New York for those desiring a home by the seashore.

Apply for information at real estate office on premises or to the

Manhattan Beach Estates

192 Broadway - - - NEW YORK

MANHANSET HOUSE and Cottages

Shelter Island
L. I., N. Y.

TWO and one-quarter hours (fastest train, two hours) from New York via Long Island R. R. Open from June 25th to September 15th, and later if business warrants. Greatly enlarged and improved. Heathfully situated on a magnificent bay amid beautiful scenery. N. Y. Yacht Club Station. Near Shelter Island Golf Links, 18 holes. No malaria; pure water; no fogs; dry atmosphere. Drives and groves; boating, bathing, fishing, dancing; beautiful music hall; electric lights; Otis elevators; suites with bath, etc.; LONG DISTANCE PHONES IN ALL SLEEPING ROOMS. For information regarding rooms, etc., until June 15th, address J. HULL DAVIDSON, Manager, 23 Union Square, Room 3, New York. After June 15th, address Manhanset House, Manhanset Manor, Shelter Island, N. Y. Under new management. Splendid Cuisine is guaranteed. Cottagers can arrange for meals beginning June 1st.

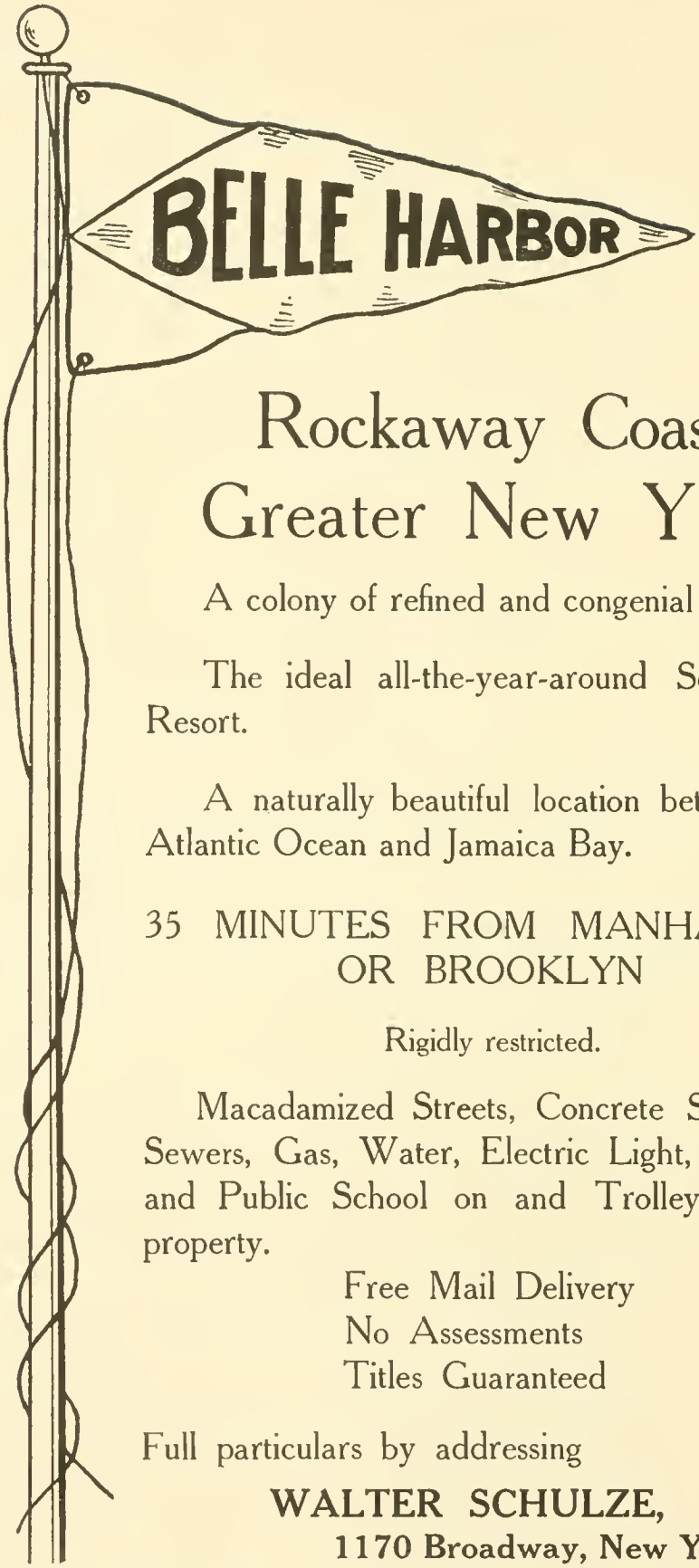

Rockaway Coast Greater New York

A colony of refined and congenial people.

The ideal all-the-year-around Sea Shore Resort.

A naturally beautiful location between the Atlantic Ocean and Jamaica Bay.

35 MINUTES FROM MANHATTAN OR BROOKLYN

Rigidly restricted.

Macadamized Streets, Concrete Sidewalks, Sewers, Gas, Water, Electric Light, Churches and Public School on and Trolley through property.

Free Mail Delivery
No Assessments
Titles Guaranteed

Full particulars by addressing

WALTER SCHULZE,
1170 Broadway, New York City

Johnston Bldg., cor. 28th St.

Telephone 3879 Madison Square.

"AT THE OCEAN'S EDGE" *Opens for the Season, Tuesday June 30, 1908*

The ARVERNE HOTEL

ARVERNE, By-the-Sea, LONG ISLAND

ACCOMMODATION FOR 400

AMERICAN PLAN

SUITES WITH PRIVATE BATHS

THE FINEST SURF BATHING ON THE COAST

CONCERTS, HIGH-CLASS ENTER-TAINMENTS

ARVERNE HOTEL AND CASINO

THE OCEAN CASINO RESTAURANT OVER-LOOKING THE ATLAN-TIC ON ONE SIDE AND THE BEAUTIFUL ITAL-IAN GARDENS ON THE OTHER ATTRACTS

AUTOMOBILE PARTIES

I. H. ROSENFELD, *Proprietor.*
CHAS. T. CUNNINGHAM, *Manager.*

New York Offices: HOTEL SAVOY, Fifth Ave. and 59th Street—CAFE BOULEVARD. Second Ave. and 10th Street

EDGEMERE

LONG ISLAND Greater New York

EDGEMERE CLUB

The finest residential section on the Rockaway Coast.
A refined and exclusive colony.
Fifty attractive cottages have already been erected.

Lots $1,000 and Up

TERMS TO SUIT

All modern improvements. 30 minutes from Manhattan and Brooklyn. Titles guaranteed. Garage and stable on property.

Full particulars by addressing

WALTER SCHULZE

1170 Broadway New York City

Johnston Building, Cor. 28th St.

Tel. 3879 Madison Square

OPENS FOR THE SEASON, JUNE 28

Prospect House

ACCOMMODATES 400 GUESTS

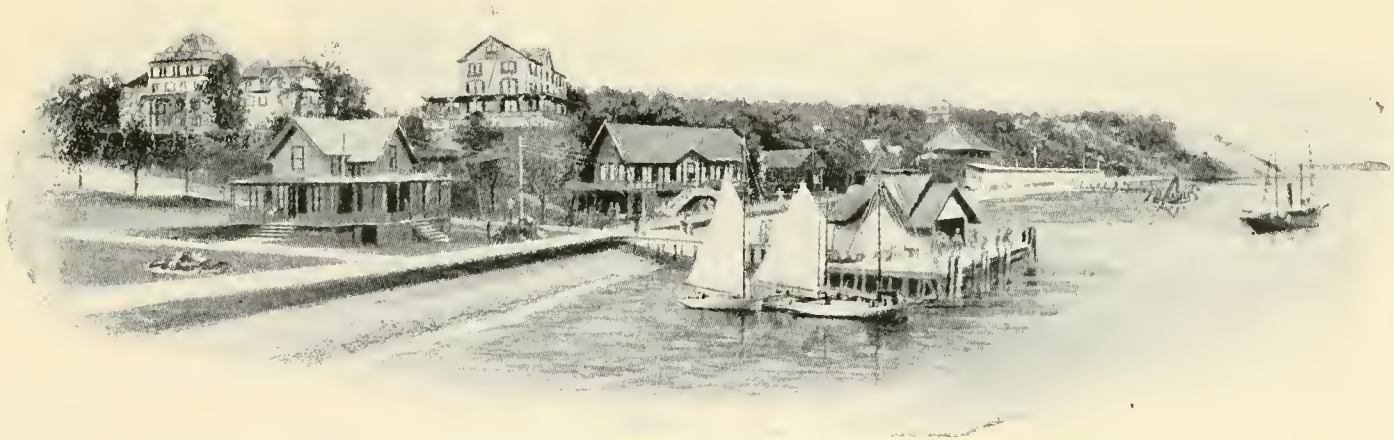

SHELTER ISLAND HEIGHTS, Suffolk County, L. I., N. Y. "A unique corner of the earth," with the beauties of the mountains and the delights of the seashore combined. No other resort can furnish so much and such a variety of both indoor and outdoor amusement.

THE location of this hotel is picturesque and delightful and famous as a first-class family resort.

The cuisine of this hotel is of world-wide reputation, with the best class of people for guests.

The Golf Club has a new clubhouse for members and their friends; tickets for daily plays or longer can be had at the Hotel office.

Accessible—From New York by the boat and train service, and from Boston and East by trains to New London, thence by steamers to Greenport and Shelter Island Heights.

Unexcelled bathing facilities. New Bathing Pavilion and Casino; modern equipment and large capacity.

A perfect health resort with a climate delightful beyond description, malaria unknown.

Golf, Tennis, Driving, Bathing, Fishing, Yachting, and all such amusements usually found at a mountain or seaside resort.

Fast trains on the Long Island Railroad to Greenport (see L. I. R. R. time table), swift steamers of the Montauk Steamboat Line from New York, new Pier 8 E. R., to Shelter Island Heights, landing passengers within two minutes walk of the House.

Long Distance Telephone and Telegraph in Hotel. For illustrated Booklets or special information, address

Telephone 6885 Gramercy. R. T. MARTIN, *Manager*, Room 5004 No. 1 Madison Ave., Metropolitan Life Building, New York City. To Shelter Island Heights, after June 26th.

Garden City

Garden City is the only town on Long Island that has a modern sewer system.

Garden City has perfect surface drainage naturally, and is miles from any standing or stagnant water.

Garden City spring water is so pure and sweet, it is bottled and sold all over the country.

Garden City has been and is restricted against all nuisances.

Garden City has the best schools in the country.

Garden City has the best hotel on Long Island, thoroughly and beautifully equipped, ably managed and open all the year.

Garden City streets are eighty or one hundred feet in width, and all are beautifully shaded by handsome trees.

Garden City has a thirty-acre park around the hotel and station.

Garden City streets are piped for gas, electricity, sewer and water. No unsightly poles along the streets. All of its wires and cables are in conduits underground.

Garden City has a handsome casino, furnished by the Company for club purposes, free of charge to residents.

Garden City is the home of the famous Garden City Golf Club.

Garden City has established a public Golf Course, called the Salisbury Links, with a commodious clubhouse for the use of its ticket holders.

Garden City will have by July a new garage, accommodating eighty cars, with every convenience, including supplies of all kinds, and a thoroughly equipped shop for repairs.

Garden City plots are 100 feet in width by 250 feet in depth, equal in area to twelve and one-half lots of 20 by 100 feet, and are now offered for sale, for building, at prices averaging about $400 for lots of that area.

Garden City has added twenty-five families in the last few years, occupying handsome homes, erected at a cost of from $15,000 to $40,000 each.

Garden City land values have increased 300% in the last five years.

For further information write

The Garden City Company

Garden City, N. Y.

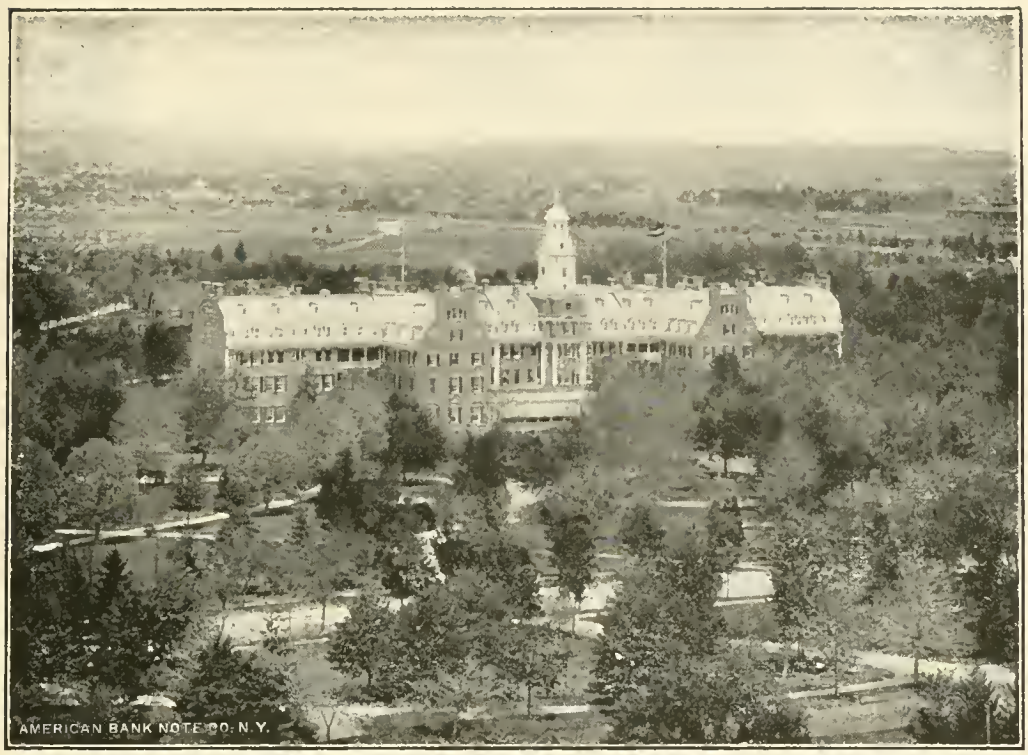

GARDEN CITY HOTEL

Garden City, Long Island

New and Modern — Built of Brick and Marble — Opened 1901

A High-Class Modern Hotel open all the year. Midway between ocean and sound, only half an hour from Long Island City or Brooklyn. Dry air, sandy soil, good drainage, pure water, beautiful drives, fine golf links, accommodation for 300 guests, every room facing the park, 100 private baths, large swimming pool with shower and needle baths. Lighted throughout by electricity. Long distance telephone in every room. Tennis, Cafe, Billiard Hall, Ball Room, Excellent Music, and new a la carte Dining Room.

J. J. LANNIN CO., Proprs. - GARDEN CITY, L. I.

Also Proprietors of

HOTEL GRAMATAN

LAWRENCE PARK, BRONXVILLE, N. Y.

OPEN ALL THE YEAR

Kissena Park

¶ The largest and most completely developed section in Queens Borough, **comprising as it does over 4800 lots, with Kissena Lake Park in its centre,** with a line of the New York and Queens County trolley running through it from North to South, giving a five-cent fare to the 34th Street ferry; **with the Stewart Line of the Long Island Railroad** soon to be equipped as a high-class electric line extending through it from East to West, which will provide quick transit into **the great terminal station of the Pennsylvania Railroad in Manhattan in 15 minutes.**

¶ With provisions made for the expenditure of $800,000 in its improvement and development whereby streets are laid out and property graded to conform to the plans adopted by the Topographical Department of the City, **Eleven miles** of sewers **Twenty-two miles** of cement sidewalks, **Twenty-two miles** of curbs and gutters, **Eleven miles** of paved streets are provided, and a liberal supply of shade trees and ornamental shrubbery is being planted.

¶ The magnitude of this development enables its restriction to provide for all classes of detached dwellings from the cottage on a 40 ft. plot to the more pretentious dwelling occupying a full block front.

¶ Lots in this magnificent development can now be purchased at from $500 up. **A limited number only at this low price.**

Paris-MacDougall Co.

1123 Broadway **MANHATTAN**

THE

CARROLLTON REALTY COMPANY

Incorporated under the laws of the State of New York
Developers and Builders, South Shore of Long Island

¶ BAYHAMPTON PARK, at MERRICK SOUTH, adjoining FREEPORT. Choice Villa Plots 50 x 100. High class restrictions. Handsome well built Queen Ann and Colonial cottages. Every improvement. Gas and Water. Elegant and select location. Magnificent view of the Great South Bay. Boating, Bathing and Fishing. Public dock five minutes from the property and five minutes of the station.

¶ ORMONDE PARK, at ROSEDALE, 14 miles out. Third-rail system now in operation. Right at New York City line. Lots from $99 to $375. Artistic cottages from $2500 upward.

¶ BEAUTIFUL EDGERTON SQUARE, Wantagh, 26 miles out. Near the Bay, carefully restricted. Villa plots, handsome Queen Ann cottages. Every improvement.

¶ LAKEWOOD PARK, between Rockville Centre and Freeport, opposite Baldwin station, 20 miles out, ten minutes of the Bay. Building lots and plots. Trolley direct to New York. City improvements.

¶ Buying large tracts for cash enables us to establish lowest prices over quoted for choice property.

¶ Titles guaranteed by TITLE GUARANTEE AND TRUST CO. of New York, Capital $11,000,000.

Call, phone or write us for particulars of any of these properties

CARROLLTON REALTY COMPANY

Suite 63 & 64 World Bldg. NEW YORK, N. Y. Tel. 3154 Beekman

Brooklyn Office

584 ATLANTIC AVE., Near 4th Ave.

Telephone 1212 Prospect (OPEN EVENINGS)

ACKERSON HOUSES

"Brightwaters" BAY SHORE, L. I.

LAKE SCENE AND RUSTIC BOAT LANDING AT "BRIGHTWATERS"

THIS Grand old Estate of some 600 acres, abounding in beautiful forest, shade and ornamental trees, and surrounded by other attractive Estates, and fronting on the Great South Bay, is now ready for the building of BUNGALOWS, VILLAS and Summer COTTAGES. A number of these types of houses, varying in design and arrangement, are now in course of construction. All are model types of architecture, and are being built on the ACKERSON STANDARD by our Company, and will be ready for the coming season.

Plans, maps, booklets and further information of BRIGHTWATERS, at Bay Shore, Long Island, can be had on application.

A specially attractive proposition will be made to early purchasers.

T. B. Ackerson Company

OWNERS AND DEVELOPERS

140 Nassau Street NEW YORK

BEECHHURST WHITESTONE LANDING

At the door of Manhattan where the Sound and River meet. 58 Trains daily. 30 Minutes to Manhattan, to be reduced to less than 20 Minutes by Tunnels. ¶ A City Home in the Country by the Water's Edge.

¶ BEECHHURST is a subdivision of one of the finest estates around New York. Its very air savors of refinement and culture. Superb country seats adjoin it.

¶ BEECHHURST has a large water front, the ground being high and bluffy. It is laid out on broad and beautiful lines, preserving and enhancing the natural attractiveness of the place. There are fine old shade trees, grassy plots and extended views of landscape and water. The improvements are all that money and talent can produce; the environment all that the most exacting can demand. Much of it is laid out in large plots, something rare in suburban development. There are broad well-paved streets, the Boulevard being 80 feet wide, with shade, flowers and grass. There is every City improvement—sidewalks, water, sewers, gas, electricity, schools and churches. There is bathing, boating, fishing and all aquatic sports, access to the fine sandy beach being assured to every householder. And it is needless to add that suitable restrictions safeguard such property.

¶ On account of its nearness a Home at BEECHHURST is a City Home and a Country Home in one, affording all the convenience, comfort, quiet and beauty of both!

¶ Buy now before the inevitable rise that must soon come to such property. Lots $500, and upward. Plots $2000, and upward. Also a number of shore fronts with riparian rights on very liberal terms for such property. Send or call for booklet and free transportation to inspect property.

SHORE ACRES REALTY COMPANY

146 East 34th Street : : : : : : NEW YORK

A Profitable Investment

A few dollars in cash buy the choicest improved lots accessible to New York City, at

HEMPSTEAD MANOR

Long Island's Garden Spot

Facts of Interest: Over $120,000 have been expended alone for improving this Residence Park, such as macadamized streets, cement sidewalks, water and gas, electric lights, shade trees, etc.

Titles insured by Title Guarantee and Trust Company. Policies free to purchasers.

Words of Wisdom

Grasp the Opportunity, Which is Now, before developments send values perhaps higher than you would care to pay. Stop for a moment and consider what the gigantic $90,000,000 Pennsylvania Railroad improvement will do for Long Island. In three years hence these low price lots will be nearer the City Hall than Bronx is to-day.

Do Not Wake Up Too Late! Investigate At Once!

Send for interesting information and tickets.

O. L. SCHWENCKE
Land & Investment Co.

277 BROADWAY NEW YORK CITY

MASSAPEQUA

Long Island's "New City by the Sea"

A City site comprising 50,000 lots under one development, extending on both sides Montauk Division of the Long Island Railroad, and all within easy walking distance of one of two depots, the property extending to the Great South Bay.

OCEAN AVENUE MASSAPEQUA.

The south side of Long Island is like the right side of the street—the path the crowds take.

The Montauk Division is the Broadway of Long Island, Massapequa its Herald Square.

Lots in section now selling $185 each
$10 down and $5 per month
Cement Sidewalks, water and gas mains without cost to purchaser
No taxes for three years. No assessments
Deed without further payment in case of death

Buy only where there will be a great development.

Within ten years Massapequa will be a city of many thousand inhabitants.

Over 100,000 population assured from the first two years' sales alone.

The purchase of lots now will return you several hundred per cent profit within the next few years. Do not wait until the tunnels are finished.

Write to-day for Map and Particulars.

QUEENS LAND & TITLE CO.

Telephone {1023, 1024, 1025} Bryant Times Bldg., Times Sq., New York

FROM "CONCRETE COUNTRY RESIDENCES"

Concrete Construction

is the best for

FACTORY, FARM and HOME

It is economical, durable, fireproof and sanitary; needs no paint or repairs, is warmer in winter, cooler in summer, than any other construction and is adaptable to any style of architecture.

For the benefit of those who desire to make lasting improvements about the FARM, FACTORY or HOME, and as a guide to those contemplating new construction, we have published the following books:

For the Manufacturer and Merchant:

"REINFORCED CONCRETE IN FACTORY CONSTRUCTION,"

a book containing besides several general chapters on concrete, concrete aggregates, methods and materials for reinforcing—ten chapters giving detailed descriptions of ten concrete factories and warehouses erected in various parts of the country by different systems. The photographs, sectional drawings and specifications were furnished by the engineers in charge of the work.

This book, profusely illustrated (250 pages, size 6½ x 9), pamphlet bound, sent free upon request to ARCHITECTS, ENGINEERS and MANUFACTURERS who contemplate building. Cloth bound copies, 50 cents each.

For the Homebuilder and Investor:

"CONCRETE COUNTRY RESIDENCES,"

a book containing photographs and floor plans of over 150 CONCRETE HOUSES, ranging in price from $2,000 to $200,000. The houses not only show a large variety of design, but are of several different systems of concrete construction. These are not imaginary sketches, but houses already built and designed by the best architects in the country.

Copies (168 pages, size 10½ x 12) will be sent express prepaid upon receipt of $1.00.

For the Suburbanite and Farmer:

"CONCRETE CONSTRUCTION ABOUT THE HOME AND ON THE FARM,"

a book containing directions for making and handling concrete, also many specifications, sectional drawings, and photographs of the smaller constructions that can be built by the layman without skilled labor.

Paper bound copies, free upon request. Cloth bound copies, 25 cents each.

For the Mechanic and Artisan:

"CONCRETE COTTAGES,"

a sixteen-page pamphlet showing photographs, floor plans and specifications for small concrete houses ranging in cost from $1,500 to $4,000. Copies sent free upon request.

THE STANDARD AMERICAN BRAND. THE ATLAS PORTLAND CEMENT CO. PORTLAND ATLAS CEMENT 30 BROAD ST. NEW YORK ALWAYS UNIFORM.

The

Atlas-Portland Cement Co.

30 Broad St. NEW YORK

ABSOLUTELY FIREPROOF

THE EAGLE

Warehouse & Storage Co.

28 to 44 FULTON ST.

Borough of Brooklyn New York City

Storage for Household Goods
Storage for Valuables

Safe Deposit Vaults. Packing for Shipment. Transferring and Shipping.

Carpets cleaned by Electric Machinery. Carpets Remade. Moth Proof Storage for Valuable Rugs and Tapestries.

Send for Estimates.

SETH L. KEENEY, President
JOHN E. CASSIDY, Vice-President
HERBERT F. GUNNISON, Sec'y and Treas.

TELEPHONE 4169 MAIN

PARK AVENUE HOTEL

PARK AVE. (4th AVE.) 32d and 33d STREETS

Four blocks from Long Island Railroad Depot via 34th St. Cars

Accessible to all Railway Stations, Steamboat Landings and within five minutes of the Leading Theatres and Department Stores

European Plan $1.50 to $5.00 per day

Take 34th St. crosstown car to Park Ave., which lands you within one block of the Hotel

ABSOLUTELY FIREPROOF

Electric Cars passing this Hotel transfer free to all parts of this City
Entrance to Subway Station directly in front of Hotel

REED & BARNETT, Proprietors

ON LAND and yet AT SEA on SHINNECOCK HILLS

Carefully restricted plots one to twelve acres for summer homes. Small lots for Boat and Bathing Houses. All land and marine sports are available. Miles of water front, splendid beaches. Perfect drainage. Finest water. The most exhilarating climate in this country. A paradise for motoring. Two fine golf clubs. Fine harbors. Nearer New York than the Hamptons, Shelter Island, Block Island, Lake Mohonk or the Catskills. Adjoins Southampton with its clubs, churches and select summer colony.

SHINNECOCK INN

Long Island Railroad (Montauk Division) passes through property with three stations, an hour and a half by summer expresses from new Pennsylvania Terminal in New York.

Visit the **new Shinnecock Inn** near Golf Grounds Station.

Fine restaurant. Garage. Billiard Room. Every convenience for transient and permanent guests. Beautiful views over Ocean and four Bays. Send for maps and pamphlets to

SHINNECOCK HILLS & PECONIC BAY REALTY CO.

189 Montague Street, BROOKLYN, N. Y., or at SHINNECOCK INN

CHATEAU DES BEAUX-ARTS

HUNTINGTON, LONG ISLAND, N. Y.

EUROPEAN PLAN 35 MILES FROM NEW YORK

SITUATED on Huntington Bay—North Shore of Long Island. Commands a superb view of the Sound and Connecticut Shore. Conducted on the same principles as the

Famous Watering and Pleasure Resorts of Europe

Electric Lights. Private Bathrooms. Hot and Cold Water in every room. Artesian Well Water. Magnificent Casino on Water's Edge. Seventy Acres of Private Ground Surround the Hotel. Music Every Day on Lawns and at Night on the Bay. French Cuisine, Restaurant Service in the Casino and on the Beautiful Terraces facing the Sound at any hour of the day.

An Ideal Rendezvous for Automobolists and Yachtsmen; Fine Anchorage. Large Pier for Yacht Landing; Up-to-date Garage and Repair Shop; Complete Line of Supplies

AUTOMOBILE LIVERY

Accommodation for Private Parties of Three to Two Hundred

Boating, Bathing, Fishing, Aquatic Sports, Regattas, Lawn Tennis. Dairy Produce and Vegetables supplied by the Beaux-Arts Farm. Hotel Accessible by Railway and Waterway Routes and by the best Automobile Roads on Long Island. Auto and Carriage Service from Trolley Terminus, ten minutes from Hotel.

BUSTANOBY FRERES, Proprietors

Also Proprietors Cafe des Beaux-Arts, New York and Owners of the Famous "Forbidden Fruit" Liqueur

The New Howell House

Westhampton Beach, L. I.

Modern. Exclusive. Unsurpassed Cuisine and Service.

Garage, Private Baths, Electric Bell Service, Orchestra, Long Distance Phone, Bathing, Boating, Fishing, Shooting, Golf, Tennis. Excellent Roads for Automobiling. Rates, $3.00 to $5.00 per day; $15.00 to $30.00 per week. Open June to October.

Address R. A. BISBEE, Manager, Westhampton Beach, N. Y.

Use the

ABRAHAM AND STRAUS

Subway Station

Continuous trip under shelter from
any Long Island Railroad Station.

IF BUYING REAL ESTATE

Come to see this Company for examination and guarantee of title.

IF SELLING REAL ESTATE

Come to this Company for deposit of proceeds at interest and for permanent investment of same. The Company will advise regarding the purchase or sale of Real Estate.

IT DOES EVERYTHING ABOUT
REAL ESTATE EXCEPT WHAT
THE BROKER DOES FOR YOU

Title Guarantee and Trust Co.

Capital and Surplus, $12,000,000

176 Broadway - - - - - NEW YORK
175 Remsen Street - - - - - BROOKLYN
350 Fulton Street - - - - - - JAMAICA
50 Jackson Avenue - - - LONG ISLAND CITY

GARDEN CITY ESTATES

THIS is the one place you cannot afford to overlook when seeking a residence on Long Island. It combines all the conveniences of the city with the advantages of select country life.

Established schools and churches, good roads, gas and electricity, A MODERN SYSTEM OF SEWERS, pure water, a most delightful climate, and accessibility to two of the best golf links in America make it an ideal place for an all-year-round residence.

Be sure to visit this property before buying elsewhere.

GAGE E. TARBELL, President

Tel. 5222 Gramercy FLATIRON BUILDING, NEW YORK

DIRECTORS

Leroy W. Baldwin
William H. English
George W. Fairchild
William G. Gilmore
Ernestus Gulick
Harry J. Luce
George J. Smith
Gage E. Tarbell
Timothy L. Woodruff

THE PARK INN

ROCKAWAY PARK LONG ISLAND

Opens May 30th. HARRY J. BERRY, Mgr.

ALSO

HOTEL GREGORIAN

35th Street bet. Broadway and 5th Ave.

NEW YORK CITY

THE CORD MEYER CO.

ELMHURST COTTAGES FOR SALE

ALSO

COTTAGES BUILT FROM PLANS

Elmhurst Office

Broadway and Whitney Ave., Elmhurst, L. I.

New York Office

Sixty-two William Street, New York City

ESTABLISHED 1865

THE DAILY STAR

Queens Borough NEW YORK CITY

The STAR covers an advertising field peculiarly its own. It is printed on a Goss Monitor Webb Perfecting Press (capacity 16,000 12-page papers per hour), the only Webb Machine used on Long Island, outside of Brooklyn.

YOU CAN'T COVER

this section of New York City thoroughly unless the STAR, with its THREE EDITIONS, is included in your list. LOW RATES.

THE DAILY STAR

Every Evening Except Sunday. It is the Leading Newspaper of Queens Borough. Circulation 10,000.

LONG ISLAND WEEKLY STAR

Friday Mornings. Circulation 6,000.

GREENPOINT WEEKLY STAR

Saturday Mornings. Circulation 8,000.

PAUMONOK INN

IN QUAINT SOUTHOLD
Long Island's Oldest Town

Situated on the 100-foot cliff overlooking Long Island Sound and swept from north and south by the never-failing sea-breeze.

SEA SHORE AND COUNTRY—FISHING
BATHING—SAILING—DRIVING

Gas, baths, telephone, livery, Japanese service in kitchen and dining room. June 15th to Oct. 1st. Special rates for June and September. For booklet and terms apply

GEO. F. HUMMEL, 845 West End Ave., New York City.

Telephone 5350 River **After June 1st, Southold, Long Island, N. Y.**

THE MIAMOGUE

SOUTH JAMESPORT
LONG ISLAND

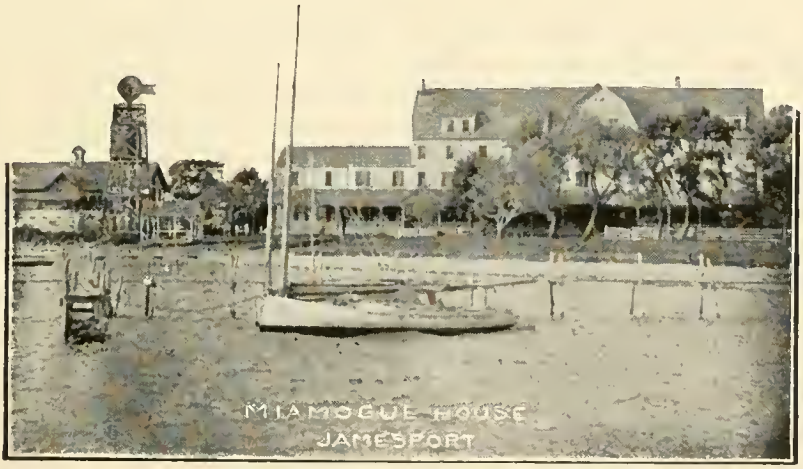

This new and handsomely appointed house is situated in the beautiful village of South Jamesport, within a few feet of Peconic Bay, famous alike for its superb sailing, fishing and bathing advantages. Long Distance Telephone. *Terms Reasonable.*

All applications for board should be addressed to

I. Seymour Corwin, South Jamesport, L. I.

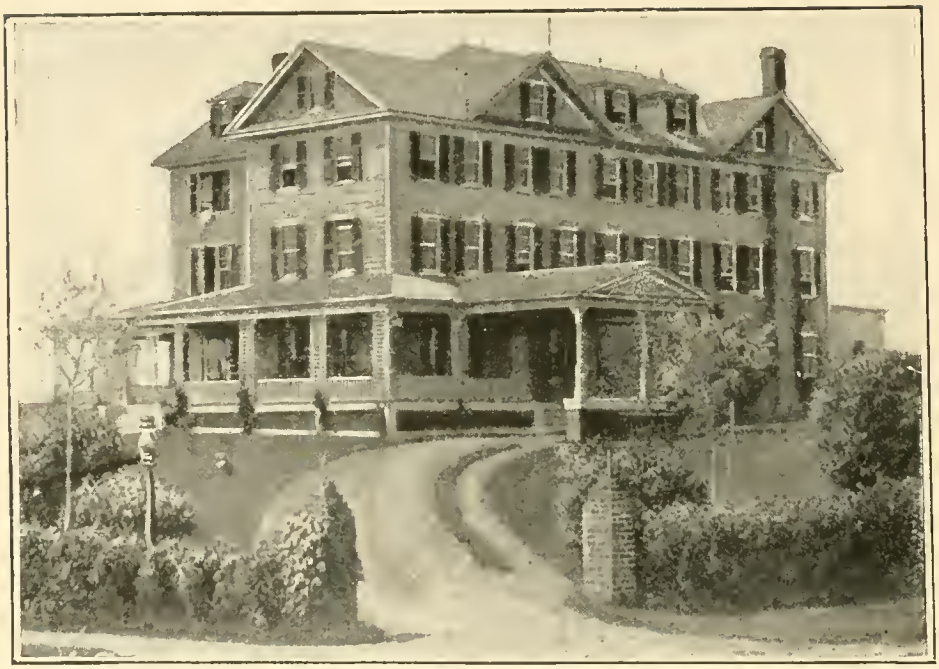

THE SEA VIEW HOUSE stands on high ground, and as its name implies, from its broad piazza miles of ocean front are to be seen. To the easterly the view is across well kept meadows and fields of waving grain. The hotel is but five minutes walk from the post-office or the beach and ten minutes walk from the depot. It is a modern building with large airy rooms, and is in every way conducted in accordance with the most advanced ideas of taste and comfort.

The hotel is lighted by gas, has electric call bells, hot and cold baths, local and long distance telephone, and connection by 'phone with a first-class livery. The appointments of the dining room and the service at the tables are the best. The house opens for the summer season June 1st. A 'bus from the hotel will meet all trains. For any further information, or for terms, apply to W. M. TERRY, Proprietor, Sea View House, Amagansett, Long Island. Telephone call 6F. No charge for storing Automobiles belonging to guests

SCHILLING'S ATLAS HOTEL AND ROAD HOUSE

From BOULEVARD and HENRY ST. to ATLANTIC OCEAN

ROCKAWAY BEACH, L. I.

Seaside Station by Railroad — Seaside Landing by Steamer

Elegant Dancing Pavilion, 100 x 150. 100 Rooms for the accommodation of Boarders by the day or week. Liberal inducements offered to Pic-nics, Beach Parties, Excursions, Bowling Clubs, Lodges, Societies, Churches, Schools, etc. A first-class Orchestra will be in daily attendance.

RESTAURANT A LA CARTE

Special accommodations for large Dinner Parties.

Piel Brothers real German Beer. S. Liebmann Sons Beer on Draught.

Steam Heat for the Accommodation of Guests in Winter.

6 REGULATION BOWLING ALLEYS

The Long Island R. R. Co., which runs numerous trains daily during the summer season, offers liberal inducements to societies who prefer to sell their own Railroad Tickets by making a special agreement. Steamboats land within two blocks of my place. For further particulars and terms apply to

Phone Call 53 Hammels — CHAS. A. SCHILLING, Proprietor

The Cliffton "Bonaire" PATCHOGUE, L. I.

Most popular Resort on the Great South Bay. Rooms en suite with private baths. Appointments modern. Telephone 38 Patchogue. Address W. M. JENKINS, Prop.

ESTABLISHED 1848

Toch Brothers

MANUFACTURERS AND IMPORTERS

Specialists in

TECHNICAL PAINTS
COLORS, CHEMICALS
VARNISHES AND
JAPANS

320 Fifth Avenue .·. NEW YORK

WORKS: LONG ISLAND CITY

Write for Price List and Color Card of our Ready for Use Paints

MACKINAW

80 Different Styles and Sizes
FOR
Private Residences,
Hotels, Stores and Yachts
The Best and Most Economical

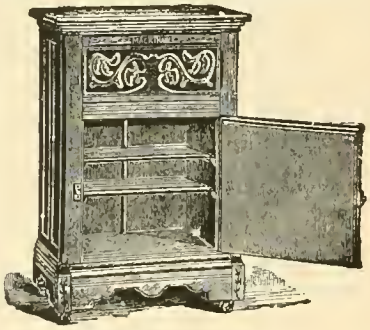

Durable Cabinet Workmanship—Hard Wood

In the Mackinaw the Dry, Cold, Pure Air descends from the ice to the provisions.

The Mackinaw is Perfectly Dry.

The Mackinaw preserves all Perishable Food with very little ice.

The Mackinaw has very large Provision Storage Capacity.

The Mackinaw has Shelves which slide in or out without obstruction.

The Mackinaw has unusually Thick Walls filled with Pure Charcoal.

The Mackinaw has a Drip Pipe which can be Taken Out and Cleaned.

The Mackinaw has Solid Bronze Self-Locking Latches. Send for 17th Annual Illustrated Price List.

Mackinaw Refrigerator Company

No. 106 Chambers Street NEW YORK

H. C. HALLENBECK,
President and Treasurer

C. G. CRAWFORD,
Vice-President

H. C. HALLENBECK, Jr.
Assistant Treasurer and Secretary

J. L. HALLEY,
General Manager

Wynkoop Hallenbeck Crawford Co.

GENERAL PRINTERS, BINDERS, LITHOGRAPHERS & ELECTROTYPERS

497-505 PEARL STREET
Corner of Pearl and Park Streets
NEW YORK

BRANCHES

ALBANY, N. Y. LANSING, MICH.

HATHAWAY INN

AMITYVILLE LONG ISLAND, N. Y.

HATHAWAY INN

Directly on Great South Bay—Cooled by Ocean breezes. **New York's most accessible Summer Resort (30 miles from New York) about one hour from Wall Street via Subway connecting at Flatbush Avenue Station.** Excellent facilities for Sailing, Boating, Bathing and Fishing. Perfect Roads for Automobiling. All latest improvements—Rooms with private baths—Table and service of the best. REASONABLE RATES. OPENS MAY 20th, 1908.

EWEN HATHAWAY, Proprietor

THEO. W. MORRIS & CO.

ESTABLISHED 1837

GLASS

FRENCH ENGLISH AMERICAN	WINDOW AND PICTURE GLASS	OPALESCENT MAZE RIPPLED
CRYSTAL POLISHED LOOKING GLASS	PLATE	ONDOYANT COLONIAL FLORENTINE
OPAL		MOSS OR SYENITE
ANTIQUE		¼ or ⅜ ROUGH WIRE
CATHEDRAL		RIBBED or MAZE WIRE

POLISHED PLATE WIRE

438-440-442 & 444 Canal St. & 10-12-14 & 16 Vestry St.

NEW YORK CITY

The Corn Exchange Bank

New York City, N. Y.

Capital, Surplus and Undivided Profits - $8,000,000
Deposits, - - - - - - $50,000,000

THE LARGE RESOURCES AND EFFICIENT MANAGEMENT GUARANTEE THE MAXIMUM OF ADVANTAGES AND SECURITY

Queens County Branch:
Borden Ave. and Front St.
Long Island City

Astoria Branch:
75 Fulton Avenue

Brooklyn Branch:
Court and Montague Streets

Long Island City Branch:
Jackson Ave. and Fifth Street

Flushing Branch:
102 Main Street

Flatbush Ave. Branch:
19 and 21 Flatbush Avenue
Brooklyn

Greenpoint Branch:
Greenpoint Avenue and Franklin Street, Brooklyn

Myrtle Avenue Branch:
Broadway and Myrtle Avenue, Brooklyn

Checks drawn on this Bank are payable through the New York Clearing House

CAR LIGHTING

Pintsch Light when used with the Latest Single Inverted Mantle Lamp will give an illumination of **99.5 candle power with consumption of 2.12 cubic feet of gas costing 1 cent per hour,** a revolution in the lighting of railroad cars. The Pintsch System is in use on over 155,000 cars throughout the World and has been applied to 33,000 cars in the United States, Canada and Mexico by 200 railroads.

ST. LOUIS
MONTREAL
ATLANTA

CAR HEATING

This Company has successfully held pre-eminence in effective controllable Hot Water and Direct Steam Heating Systems for railroad train service. Its devices are recognized for their economy and simplicity in operation by 160 of the principal American railways and are used on 20,000 cars.

AUTOMATIC TRAPS, TRAIN-PIPE VALVES, STEAM TIGHT COUPLERS.

PHILADELPHIA
CHICAGO
BOSTON

THE SAFETY CAR HEATING & LIGHTING CO.
2 Rector Street
NEW YORK CITY

Hotel Beachview and Cottages

East Moriches, L. I., N.Y.

Directly on Great South Bay, affording extensive marine views. East Moriches is an ideal health resort with a climate delightful beyond description. Excellent facilities for sailing, bathing, and fishing. Perfect roads for driving and automobiling. Hotel is lighted by gas—running water—perfect drainage. Telephone and telegraph in the house.

Further information address

JOHN A. KENNEDY
Manager
East Moriches, L. I., N. Y.

WARNER HOUSE

BLUE POINT, LONG ISLAND

A Summer Resort. Within a few minutes' walk from Great South Bay, which has a sandy shore and bottom, making it unsurpassed for Bathing. Also the Bay affords fine Sailing and Fishing. The House has fine Rooms and good Accommodations. Call 'phone 22R. Terms Moderate. J. R. WARNER, *Proprietor*

GALENA-SIGNAL OIL CO.

FRANKLIN, PENNSYLVANIA

THEIR SPECIALTIES

STREET RAILWAY LUBRICATION, including both rolling stock and power house equipment.

The same skillful EXPERT SUPERVISION given in this service as in steam railway service has produced very satisfactory results. The business of our Street Railway Department has increased beyond every expectation.

We are under contract with many of the largest street and interurban railways of the country.

We guarantee cost per thousand miles in street railway service when conditions warrant it.

Write to Franklin, Pennsylvania, for further particulars.

STEAM RAILWAY LUBRICATION

Sole manufacturers of the celebrated GALENA COACH, ENGINE and CAR OILS for steam railway lubrication, SIBLEY'S PERFECTION VALVE OIL for cylinder lubrication, and PERFECTION SIGNAL OIL for use in railway signal lanterns.

GALENA RAILWAY SAFETY OIL. Made especially for use in headlights, cab, classification and tail lights, and for switch and semaphore lamps. Burns equally well with the long time as with the one day burner; with or without chimney as the burner requires. Is pure water white in color; high fire test, low cold test, and splendid gravity.

CHARLES MILLER, *President.*

BECKWITH-CHANDLER COMPANY
Manufacturers of Highest Grade Varnishes

Newark, N. J.
201 Emmett Street

New York
320 Fifth Avenue

Book, Job and Law Case Printing

Telephone 5533 Worth

Railroad Printing a Specialty

L. MIDDLEDITCH CO.
PRINTING

65 and 67 Duane Street
(near Broadway)

NEW YORK

ESTABLISHED 1870

Joseph McGee Iron & Brass Foundry Co.
Pattern and Machine Work of Every Description

FRED'K RUSSELL, President

51 to 67 Sixth Street - - Long Island City, N. Y.

TELEPHONE NO. 3 GREENPOINT

THOMAS MORGAN
COMMISSION MERCHANT
AND WHOLESALE DEALER IN
HAY, STRAW, GRAIN, ETC.

Elevators and Warehouses { **Foot Taylor St., Brooklyn, N. Y.**
Foot East Ave., Long Island City, N. Y.

Liberal Advances on Consignments. Direct Receiver.
Sight Draft with Bill of Lading. Correspondence Solicited.

Address all Communications to Long Island City Office

Maidstone Inn and Cottages

EAST HAMPTON

Combines the advantages of Sea Shore and Country. Fine Ocean Bathing and Shady Streets. Beautiful Country Club, Tennis Courts, Golf Links. Good Roads for Automobiles. House accommodates 50—Dining Room 100. House open June 25th to October 1st. Apply as above.

THE LINWOOD

ON GREAT SOUTH BAY

Bathing, Fishing, Games, Dancing. Rates, $3.00 up.

Enlarged and improved New rooms and private baths

BOOKLETS AND TERMS OF

J. B. PULLIS, Bay Shore, Long Island

Greenpoint Fire-Brick Works

JOHN COOPER, Proprietor

413 to 421 Oakland St. BROOKLYN, N. Y.

Fire Brick, Drain Pipe, Flue Pipe, Wall Coping, Cupola Brick, Bakers' Tiles, Fire Mortar, Tiles and Blocks

Telephone Call, 138 Greenpoint Office, 111 Clay Street

BOILER COMPOUND

The Nonkoroda Co.

25 and 27 New Chambers St.

NEW YORK

'Phone Connections

WILSON PAINT AND VARNISH REMOVERS AND APPLIANCES
"CLEANWOODE" "PAINTLIFT" "LINGERWETT"
INSTANT RESULTS FOR RAILROADS, STREET RAILWAYS, BOATS, WOOD OR IRON WORK.

WILSON REMOVER COMPANY

Founders of Harmless Chemical Removers 1896

Office: 541 Hudson Terminal Buildings, NEW YORK
Factory: LONG ISLAND CITY

Telephone 164 Suffern — Cable Address "Ramfound"

Ramapo Foundry & Wheel Works,

RAMAPO,
ROCKLAND CO., N. Y.

WHEELS FOR STEAM AND ELECTRIC SERVICE.
ALSO MINE CAR WHEELS OF ALL DESCRIPTIONS.

New York Office, 29 Broadway.

John Simmons Co.

104-110 Centre Street, New York.

TRADE MARK

Pipe, Fittings and Valves, for Steam, Gas, Water and Oil Engineering.

Commonwealth Roofing Company

CONTRACTORS

Coal Tar Pitch, Felt, and Gravel or Slag Roofing
Coal Tar Pitch and Felt Waterproofing and Dampproofing

OWEN McBREEN, Manager

Office, 49 Greenpoint Ave. Telephone Call, Greenpoint 4 Brooklyn, E. D.
General Office: 17 Battery Place, New York

Branches: New York, Brooklyn, Jersey City, Newark, Paterson, Utica

From the Largest Ship's Hauser

down to the finest rope, yarn or twine, we can furnish suitable cordage for every requirement. It will pay you to specify "American" on your orders. Write for samples and prices.

The American Manufacturing Company

Largest Cordage Makers in the World

65 Wall Street - - - - NEW YORK

Iron, Steel, Nails, Chain, Etc. Rivets—Spikes

FULLER BROTHERS & CO.

139 Greenwich Street :: :: NEW YORK

THE UNION STOVE WORKS

ESTABLISHED 74 YEARS

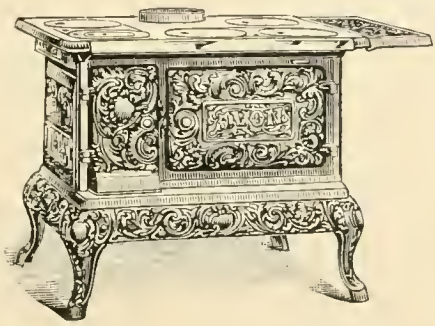

Manufacturers of all kinds of

Stoves and Ranges for domestic and family use, Railroad Station Stoves, Furnaces, Fire Place Heaters, and Gas Cooking and Heating Stoves

70 Beekman St. & 66 & 68 Gold St.

NEW YORK, U. S. A.

Telephone 1 Beekman & 1710 & 1711 Beekman

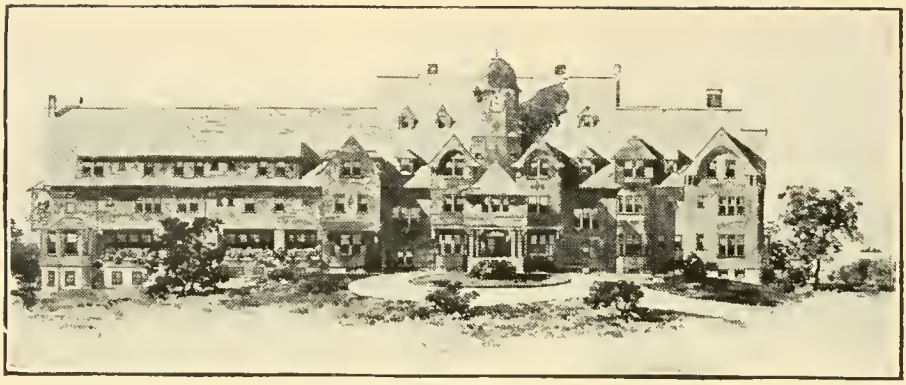

BELLE TERRE CLUB

BELLE TERRE ESTATES Inc.

DEAN ALVORD, *President*
CHAS. E. BAYLISS, *Vice-President*

PORT JEFFERSON, LONG ISLAND. PHONE 42
277 BROADWAY, NEW YORK. PHONE 3384 WORTH
209 MONTAGUE ST., BROOKLYN. PHONE 2439 MAIN

THE BELLE TERRE ESTATES are situated on Port Jefferson harbor on the North shore of Long Island, 57 miles from New York—a distance just sufficient to protect them from the excursion element, which has proven such an annoyance to residents nearer the city.

The Estates comprise over 1200 acres, surrounded on 3 sides by water, giving a shore front of 5 miles; 2 miles of which are on the beautiful harbor of Port Jefferson. Belle Terre Estates Incorporated, having absolute title to low water mark, is enabled to guarantee to purchasers undisturbed possession of the beaches.

The Management has already built a splendid Clubhouse, Gate Lodge, erected Pergolas, constructed a landing place and laid out miles of woodland roads and made many other improvements at a cost of $500,000.

The Belle Terre Club, maintained on the highest possible standards, will be open to purchasers and their invited guests. Through the courtesy of the Management, reservation of rooms may be made at the Club by non-members who wish to become thoroughly familiar with the property before purchasing.

A golf course, tennis courts, livery stable, garage, boathouse and several cottages will be maintained in connection with the Club. Splendid yachting facilities and forty miles of woodland roads and bridle paths have been built.

Ten trains each way with special "Belle Terre" car on fast express—one hour and twenty minutes from New York.

Booklet with all particulars sent on request.

PUBLISHERS PRINTING COMPANY
419-421 LAFAYETTE STREET, NEW YORK

LIBRARY OF CONGRESS
0 014 432 807 3